Ely
WEEKLY NEWS
Thursday, September 24, 2009 elyweeklynews.co.uk 45p where purchased

Last chance to sign up for hospice charity relay race
PAGE 10

TRIPLE CHALLENGE FOR MARATHON MAN
PAGE 14

33 YEARS

Mum sentenced for murdering her daughters

BY JOHN DOWNING, JACK GROVE and JORDAN DAY

Email: editorial@elyweeklynews.co.uk

A MOTHER who murdered her two teenage daughters will serve a minimum of 33 years in jail for her horrific crimes.

Rekha Kumari-Baker, 41, was sentenced on Tuesday at Cambridge Crown Court after a jury found her guilty of murder the previous day.

The judge said the Parole Board would not consider her for release until 2040, when she will be 72.

Kumari-Baker attacked Davina Baker, 16, and Jasmine Baker, 13, at her home in Stretham in the early hours of June 13, 2007.

The waitress stabbed Davina 37 times and Jasmine 29 times with two kitchen knives as they slept in their beds. She had admitted manslaughter on the grounds of diminished responsibility but denied murder.

Passing sentence, Mr Justice Bean said: "Your defence of diminished responsibility was flimsy and insubstantial.

"You knew quite well what you were doing and you were not mentally ill. The crimes were, as the prosecution rightly put it, murder, full stop.

"Davina and Jasmine were cruelly cut down in the prime of life. Their death has been a shattering loss to their father, David Baker, and their friends."

Kumari-Baker had already been detained for two years and 92 days. She will serve a further 30 years and 273 days.

If she serves the remainder of the minimum tariff in full, she will not be released until the year 2040.

The father of Davina and Jasmine spoke of his "incalculable" loss as Kumari-Baker was sentenced. David Baker said words were not enough to express his feelings.

The jury of seven women and five men took just 35 minutes to return a unanimous verdict.

Davina was stabbed 39 times as she tried to defend herself, while Jasmine was stabbed through the heart during a second onslaught. Prosecutors said she carried out the murders to "wreak havoc" on ex-husband David Baker.

In a hand-written note she left at the murder scene, Kumari-Baker, 41, wrote: "I don't want them to get hurt as I did."

She concluded the note by writing: "My kids will not be a burden to anyone any more."

Psychiatrist Lyle Hamilton also told jurors Kumari-Baker may have been "retaliating" against men, particularly her ex-husband, and former partner Jeff Powell, who had just ended a six-year relationship. In the note she wrote: "I didn't want them to get hurt like I did. Jeff hurt me so much I cannot explain."

Her lawyers argued that she was suffering from an "abnormality of mind" which would make her guilty of manslaughter but not murder.

Dr Hamilton – who was called to give evidence by Kumari-Baker's lawyers – said she exhibited a condition of "turbulent mixed emotions" brought on by a raft of personal, financial and health problems, meaning she was not of sound mind.

But the jury rejected the defence after hearing Kumari-Baker had visited her GP just days before murdering her children, who had said there was no evidence of clinical depression.

■ Turn to Page 2
■ Dad's heartbreak at losing girls – Page 2

Jailed: Rekha Kumari-Baker will not be considered for release until 2040 after being found guilty of murdering her daughters, Davina and Jasmine, left.

INSIDE

Vicious attack
Topsy and Tim author hurt during mugging
PAGE 3

New facilities
Dream comes true with new Scout hut
PAGE 5

Saving lives
School's cash boost for African projects
PAGE 7

Not so funny
Bottom pincher put on sex offenders' register
PAGE 14

WHAT'S ON

Celebration
Special piece to mark sinfonia's 10 years
PAGE 23

On the box
All the weekend's viewing at a glance
PAGE 26

SPORT

Robins shock
Manager Munns quits the City hot seat
BACK PAGE

bumps'n'more
a boutique for you & your bump!
www.bumpsnmore.co.uk

We invite all mums & bumps to our maternity clothing fashion show...
Saturday 31st October – The Maltings, Ely
11am – 4pm (Stalls all day, Fashion Shows at 12.30pm & 2.30pm)
the new maternity clothing & baby goods website!

What's on
TV profile
event

Traffic
Road updates and live maps

Video
Watch great clips from our archives

Get your FREE e-edition emailed to you each we

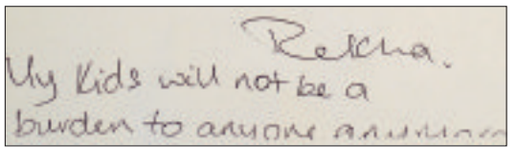

■ In a hand-written signed note she left at the murder scene, Kumari-Baker, 41, wrote: "Sorry doesn't mean anything now I killed my two beautiful daughters. I didn't want them to get hurt like I did. Jeff hurt me so much I cannot explain. He found it difficult to compromise at times but I loved him so much.
"My kids will not be a burden to anyone anymore."

Only she will know why she murdered girls – DI

DETECTIVE Inspector Jim McCrorie, senior investigating officer, said:

"It became clear, as this investigation progressed, that Rekha Kumari-Baker set out to murder her children. Only she will know the real reasons why she carried out such a vicious and deliberate attack as they lay sleeping in their beds.

"Davina and Jasmine were two innocent young teenagers who were killed by the person they should have been able to trust most in this world.

"In 25 years in the police service I have never before investigated such an upsetting or sickening crime.

"I am simply pleased that it has now been concluded and hope that this may give some solace to family and friends of both girls.

"Needless to say this has been a difficult and protracted investigation for everyone involved, including experienced officers.

"It has been tremendously difficult, in particular, for the family of Davina and Jasmine, who we have had close contact with throughout.

"I hope today's verdict can allow everyone, particularly David Baker, and other members of the girls' family, to move on."

'Love for my girls will never fade'

DAVID Baker, father of the murdered girls and former husband of Rekha Kumari-Baker, issued this statement after the verdict was announced:

"I am pleased with the outcome of the trial and the verdict of the court. It does not and cannot however compensate for the loss of my daughters Davina and Jasmine.

"Not a day passes when I don't think of my girls. I smile now when I remember the good times we had. I remember most of all their love and closeness for each other – sisters together. Part of my heart was taken when they died and I long for the day when we shall be reunited.

"Time has passed since their death but my sense of loss and pain has eased little. I was robbed of my daughters by an act of calculated viciousness by a woman who, having given life to them, in her vindictive mind believed she also had a right to take that life from them. She will now pay the price for this.

"I take comfort in the knowledge that I will in time be with my girls again. She will not.

"More than two years have passed since the murder of my daughters. Justice has been delayed by Rekha Kumari-Baker's attempts to avoid the consequences of her actions by claiming diminished responsibility through fabricated defence of mental abnormality. The court has seen through this tissue of deceit.

"I would like to thank Cambridgeshire Police and members of the legal team for their focused, dedicated and tireless work in ensuring that justice was finally achieved in this case.

"I would like to thank those members of the media who reported the facts of the case accurately and professionally.

"My family and friends have been a source of great strength and support in the last few years. I know too that Davina and Jasmine's many friends have also helped support each other.

"Finally to my daughters I simply want to say: Rest in peace Davina and Jasmine. My love for you will never fade."

Mother is found guilty of murdering her daughters

■ From Page 1

Top psychiatrists at the Norvic centre in Norfolk, where Kumari-Baker was held in the two years before her trial, also found she was not mentally ill. One psychiatrist said any murderer would feel "turbulent or mixed emotions by definition."

He added that Kumari-Baker remained "an enigma", who did not fall into any known category of extreme offending. Her behaviour could not be explained.

Kumari-Baker claimed she had almost complete amnesia of the event, remembering only a "blackness" descending upon her before finding herself alone in her own bedroom with the blood-stained knives.

But David Baker believed the murders were "an act of calculated viciousness by a woman, who having given life to them, in her vindictive mind believed she also had the right to take that life from them".

He believed his ex-wife's claims of madness were "fabricated", saying: "The court has seen through this tissue of deceit."

Detective Inspector Jim McCrorie, who led the investigation, agreed.

"It became clear, as this investigation progressed, that Rekha Kumari-Baker set out to murder her children," he said.

"Only she will know the real reason why she carried out such a vicious and deliberate attack as they lay sleeping in their beds.

"Davina and Jasmine were two innocent young teenagers who were killed by the person they should have been able to trust most in this world."

Emma Dmitriev, from the Crown Prosecution Service, added: "This cruel and vicious act was clearly premeditated by Kumari-Baker as she had purchased the knife two days prior to the killing.

"She had broken up with her husband and then her boyfriend of several years and had left her job in a dispute with her employer.

"She was clearly angry and took out her accumulated rage on the two innocent girls. This brutal attack has had enduring tragic consequences.

"I think strains in the relationships with the men – key men – in her life gave rise probably to the idea of some kind of retaliation against not just them as individuals but against men generally – life."

Dr Neil Hunt, a consultant psychiatrist, who interviewed her on the day she was arrested, also told jurors he did not think there was evidence of any mental illness. Dr Hunt told jurors: "She said 'This was not supposed to happen. I love my girls.'

"Given the extreme and unusual behaviour, I was concerned that there was a high chance that she may be suffering from a mental disorder."

But he added: "I didn't think she had any serious mental illness."

On Monday, a neighbour of Kumari-Baker's in the village of Stretham, who did not want to be named, said: "I thought she was guilty all along.

"I have been following the case closely and what she did to those girls just beggars belief."

Another resident said: "I am very pleased with the outcome of the trial. She will now serve her time, which is what she deserves."

Felicity Schofield, chairman of Cambridgeshire Local Children's Safeguarding Board, said an inquiry would be carried out to see if anything could have been done to prevent the tragedy.

She said: "Our thoughts and sympathies are with the friends and family of the two girls, who have been through an extremely difficult period during the trial which has reminded everyone of the tragic and traumatic events of two years ago."

Victims: daughters Davina, right, and Jasmine, who were killed by their mother, Rekha Kumari-Baker, above right.

WEDDING DRESS SALE

The Maltings, Ely

Wednesday Sept 30th
5pm - 9pm

AUTUMN WARMER

Any Wedding Dress from the 2009 Collection

£300 paid in full, in cash

No Tricks,
No Gimmicks
Just Bargains!

Plus full 2010 Collection

www.heartsbrides.co.uk

heart BRIDES

For more details call
01353 698374

Silver spot for blooms

ELY has scooped the Silver Gilt award in the Anglia in Bloom competition for the second year running.

Colourful flower beds and blooming hanging baskets grabbed the eyes of the judges as they took a tour of the vibrant displays when they visited the city in July.

Organisers had hoped their efforts would have been enough to secure gold this year and they even created a specially-designed path, dubbed the Golden Route, for judges to follow.

But the city missed out on the top spot by a mere two points.

The Mayor of Ely, Cllr Richard Hobbs, said: "A lot of people might be disappointed that we didn't secure gold but that shouldn't be the case.

"To get Silver Gilt for the second year running is a wonderful success and to be just two points away is fantastic.

"This is not just about putting nice hanging baskets up and having pots all over the place. It is all about bringing the community together and that is what we have proven again.

"Obviously we will take everything from the judges' report and try and build on that next year."

Inspired by the Diocese of Ely's 900th anniversary, the focus on the route was Ely Cathedral, and at every stopping point, the judges could see the centuries-old building in the background.

If you are interested in helping with next year's efforts, either financially or physically, call the City of Ely Council on (01353) 661016.

Author, 81, injured in terrifying attack

BY RAYMOND BROWN and JORDAN DAY

Email: editorial@elyweeklynews.co.uk

THE 81-year-old author of the classic *Topsy and Tim* children's books has told how a mugger broke her arm in a vicious attack.

Jean Adamson was dragged along the street by the teenage thug near her home in High Street, Stretham.

The attack happened at 11.30am on Sunday as she was walking home from the post office.

A youth approached her in High Street, opposite the church, and grabbed the shopping bag from her shoulder.

The best-selling author, who has lived in the village since 1968, tried to hang on and was pulled along the ground for a short distance before letting go.

A shaken Mrs Adamson spoke to the *Weekly News* about her terrifying struggle with her attacker.

She said: "It all happened so quickly. I only had my purse in my bag. He must have been following me. There was no-one else around.

"He suddenly ran at me and grabbed my bag. I just held on.

"He pulled really hard and dragged me to the ground but I still hung on. Then he gave a terrific pull and twisted it. That's what broke my arm."

The writer, who had £100 in her purse and a precious photograph of one of her grandchildren, was left injured and alone in the street.

She said: "He ran off like the wind and I was left sprawled in the middle of the road.

"There was no-one about and I made a feeble cry for help.

"A friend in one house heard me and came to my aid. Another came and he started looking around the village for the mugger. I was taken to the Princess of Wales Hospital but the X-ray machine wasn't being used on a Sunday so they took me to Addenbrooke's."

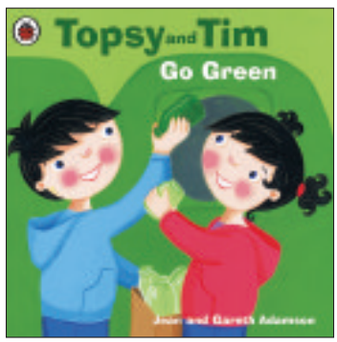

Bruised: left, Jean Adamson whose arm was broken in an attack by a mugger. Above, one of her Topsey and Tim books.

Picture: Roger Adams 596520.

Video

For video on this story, go to www.elyweeklynews.co.uk

Mrs Adamson wrote the adventures of twins Topsy and Tim with her husband Gareth, who died in 1982. More than 21 million copies of the 130 books have been sold worldwide.

Mrs Adamson believes the mugger must be from outside the village, as she knows most young residents through her storytelling at the school.

Police have launched a manhunt for the thug, who made off in the direction of Pump Lane.

He was white, about 5ft 8in, 15 to 17 years old, and wearing a white T-shirt with a shirt over the top, and a grey baseball cap with a white peak.

Det Sgt Daren Cooper said: "This was a nasty street robbery and the victim was very brave in her efforts to resist."

Ring Det Sgt Cooper on 0345 456 456.

Pumpkin fun for all

HUNDREDS of people will flock to Soham this Saturday for the town's annual pumpkin fair.

Now in its 35th year, the event is being held at the recreation ground in Fountain Lane.

The fair started life as a fundraising idea for the Shade School and over the years has raised more than £40,000 for local charities.

The purpose of the fair is to encourage families to grow and care for their pumpkins, sunflowers and produce.

As well as the show itself, there will also be a live history display, bands, vintage vehicles, classic cars and plenty of raffles.

All proceeds from this year's event will be donated to the Hearing Dogs for the Deaf charity.

For more information, visit *www.sohampumpkinfair.co.uk*

Man dies at pump

AN elderly man collapsed and died at a petrol pump, leaving service station staff traumatised.

The man had driven to the BP garage on the outskirts of Ely at the junction of the A142 and the A10 last Wednesday.

He had just filled his car when he collapsed. The man was given CPR but did not recover.

Police cordoned of the scene but are not treating the death as suspicious.

A manager at the garage and Budgens store said: "He had just got some petrol at the pump when he keeled over. We think he had a heart attack. He was given CPR but it was too late. It's very sad. "The staff were shocked and I had to send one home."

Council review in face of £1.5m shortfall

EAST Cambridgeshire District Council faces a funding shortfall of around £1.5million over the next three years, it has been revealed.

Bosses at the authority have admitted they will have to make some "unpopular" decisions in a bid to tighten their belts.

The news comes just a week after it was announced Cambridgeshire County Council's finances face a £113million black hole due to a crisis in public funding.

The district council manages everything from health and social care to transport and housing in Ely and surrounding areas.

Fred Brown, council leader, said the authority will have to reassess the majority of its core services.

He said: "The recession has had a significant impact on all areas of our society, from business to individuals and councils.

"Many households have tightened their belts and so must we.

"However, with our predictions of a funding gap of £1.5million we have to make decisions which may prove unpopular but which we believe are right for our future.

"This is why we are looking at how we deliver our services, how we can cut costs and looking at the implications of changes to both on and off street parking as the pressure on spaces increases.

"Everything is on the agenda, to rule anything in or out now would be premature."

The council's funding problems are a result of a decrease in Government support.

The district council will be reviewing options such as further efficiency savings, the options for car parks in Ely and a review of how it can deal with the challenges ahead.

The council is also part of a new scheme – Making Cambridgeshire Count – in which Cambridgeshire public bodies and the county's most influential organisations will look at ways of reducing duplication of resources and redesigning services to be more effective.

Cllr Brown added: "There will be some people who think we are introducing stealth taxes, are trying to undermine our district's success or pay for projects which are ultimately unaffordable.

"None of these are true – we are simply putting in place the necessary decisions to ensure our district has the best services possible."

The Ely Weekly News is your truly local newspaper for the city and surrounding villages.
We pride ourselves on producing publications for the community and about the community and aim to provide the very best service for readers and advertisers alike.

At the same time, we are constantly looking to improve our title and are always happy to hear from you with suggestions and comments.

If you have any feedback for us then please contact the relevant person or people listed below.

MEET THE TEAM

MANAGING DIRECTOR
Graham Ayres
01223 434434

EDITOR
Nigel Brookes
01223 434274
nigel.brookes@cambridge-news.co.uk

DEPUTY EDITOR
Daniel Newell
01223 434325
daniel.newell@cambridge-news.co.uk

REPORTER
Jordan Day
01353 667916
jordan.day@cambridge-news.co.uk

ADVERTISING
Tracey Brockman
area sales manager

Judy Hill
media consultant

Sarah Goodall
media consultant

Nick Haycraft
media consultant
01353 667916

DISTRIBUTION
If you have a query regarding delivery of your Weekly News call 01582 390365 or email enquiries@mailboxdistribution.co.uk. If would like to target your business message by leaflet within our distribution areas phone 01582 390358 or email ryan.chambers@mailboxdistribution.co.uk

WHERE TO FIND US
27 Market Place, Ely, CB7 4NP
01353 667916; Fax 01353 667415

email: editorial@elyweeklynews.co.uk
advertising@elyweeklynews.co.uk

Cambridge: Winship Road, Milton, Cambridge CB24 6PP
01223 434434

The Weekly News series conforms to the Press Complaints Commission Code of Practice.

To obtain permission to copy cuttings from our newspapers for internal management and information purposes, you should contact the Newspaper Licensing Agency, Wellington Gate, Church Road, Tunbridge Wells, TN1 1NL. You can also call them on 01892 525273 or email copy@nla.co.uk

Published and printed by the proprietors, Cambridge Newspapers Ltd.
Registered as a newspaper at the Post Office.

WEEKLY NEWS LETTERS

Send your letters to: The Editor, Ely Weekly News, 27 Market Place, Ely, CB7 4NP or by email to editorial@elyweeklynews.co.uk

Publicans are not to blame

Sir, With reference to your article quoting Conservative MP Malcolm Moss, (Strengthen drink laws, MP pleads – Weekly News, September 10), as a publican with 31 years experience in this area, I am fed up with the publican getting the flack for alcohol related problems.

Keeping my first pub in 1972, the only place you could buy alcohol was at the local pub's off-licence price, which would be about 4p more than bar prices, for the deposit for the bottle, which would be taken back. Alcohol was not discounted, like in the supermarkets nowadays.

Alcohol related crime on the streets was lower than now, as people could not afford it. It was "policed" by responsible publicans who invariably lived on the premises, so not only is their livelihood at risk, but also their home.

Mr Moss is obviously out of touch with the modern trend of how people are drinking nowadays. Pub prices are more expensive than supermarket prices, people will meet at a friend's house to drink cheaper drinks bought from the supermarket and will consume a certain amount before they go out, so it does not cost them so much when they are out on the town.

Not a word of condemnation is ever put to the supermarket for selling the alcohol so cheap, even less than the publicans can buy it for. A can of beer is the same price as a can of soft drink – make sense out of that?

The supermarkets are doing all they can to help stop serving under 18s by having their "Look Under 21" policy, but this does not stop 18 to 21-year- olds with ID buying alcohol for their younger friends.

Raising the drinking age to 21 will not stop the problem, it will drive drinking underground. This will cause house parties the length of Britain, causing problems on housing estates.

Some research into when supermarkets, petrol stations, all-and-sundry corner shops and sports centres were given the green light to sell alcohol, compared to figures of problems on the streets now, is needed, as I know we never had it so bad in 1972 when the good old landlord served the only alcohol in town.

Just for the record, I have just come back from walking our dog and I have passed an empty can of Fosters out on our street, one empty can of Budweiser in the school lane, an empty vodka glass bottle, 12 empty cans of Fosters strewn over the entire playing field and an empty plastic 1.5 litre bottle of Strongbow cider. These items are not sold from public houses, or clubs and someone had quite a party on Saturday night as the empty cans and bottles were not there the day before.

I just hope these people did not go and create mayhem in the town when they finished, otherwise the publicans may get the blame.

Nadine Smith

Get gardening: local residents have been invited to help the Friends of Jubilee Gardens plant bulbs this weekend.

Help plant new garden bulbs

Sir, Thanks to the publicity which you gave in your newspaper we had an excellent response to our request for new members to join our three working parties at Jubilee Gardens in Ely.
I would like to thank all the volunteers who helped weed, prune and plant. It was also good to have the support of Simon and the East Cambridgeshire District Council gardening team who cut the hedges and trimmed the bay trees in the sensory garden.
If you haven't been in Jubilee Gardens recently please do so now and I hope you will see an enormous improvement.
The Friends' committee is aware that a number of people would like to help but can only join us on a Saturday. We want to plant lots of bulbs in the new winter garden and in the sensory garden so we thought we would invite families to join us for a planting morning this Saturday. All you need to bring is a trowel but if the weather is fine you might also want to bring a picnic. Please come along (weather permitting) to the bandstand at 10.30am and we will hand you some bulbs to plant.
It's surprising how enjoyable gardening is when you are part of a large team.

Sheila Friend-Smith
Chairman
Friends of Jubilee Gardens
Egremont Street
Ely

Green battle is far from over

Sir, Many of your readers have probably heard that Cambridgeshire County Council has recently rejected our application to give Ely Common the protection afforded by an official designation as a "Village Green".
It did this on the basis of the inspector's finding, after a public inquiry, that because members of the public did not physically throw themselves in front of tractors and haybalers when they were on the common we had in some bizarre way failed to stand up for our rights – and therefore our rights did not exist! But this may not be the end of the story.
As our local MP, Jim Paice, has pointed out to us and the council, not only is the decision extremely odd, but it would have been best if the council had delayed making its decision because the test case upon which the inspector's ruling was based is yet to be heard on a petition before the House of Lords.
If the Lords overturn the case, where are we then ?
Whatever the outcome of this case we would like to go on the record in thanking all those, such as Mr Paice, who have taken the time to support the campaign to win Village Green status for Ely Common. We may well have lost the battle, but there is still a chance the law Lords will prove, at the very last minute, that the law isn't always an ass."

Frank Richards
Local Campaigners for the Protection of Rural Ely.

Gallery remains important asset

Sir, When the consultation period for the Ely Masterplan begins, I hope residents who care about the visual arts, and the Babylon Gallery in particular, will question the councillors quite closely about their intentions.
As I understand it, negotiations about funding for the gallery are at a delicate stage and the district council needs to be made aware of the strong feelings there are for the retention of this important cultural asset.
It is vital that we have a publicly-funded gallery in a city of this size, and the Babylon Gallery has continued to make an important contribution since it was allowed to re-open.
I think the councillors would appear very hypocritical if they tried to convince us of the exciting possibilities for the future, as shown in the Masterplan, while denying funding to ADeC (Arts Development in East Cambridgeshire) now, to enable them to remain at Babylon Bridge.
I hope I am proved wrong, and councillors will demonstrate that they do care about the people they represent and will not go for the easy option of using the economic climate as an excuse to close the Babylon Gallery down.
Even though it does not make much money itself, as the gallery has drawn over 15,000 visitors since it re-opened last February, (and is well on target to smash its own record of 25,000 for last year) it is obvious that it makes a difference to the vibrancy and economics of the area.

Ted Coney
Waterside
Ely

Lay-by closure all about money

Sir, With regards to the article about the closure of the lay-by near Ely High Bridge (Earth banks block off lay-by access – September 17), can I ask you to please get your facts straight.
In your previous article about this you claimed it was the councillor Bill Hunt who branded commuters using this amenity as "selfish" and "arrogant" and now you claim it is local residents.
People parking in this lay-by had no effect on local residents at all, but now it is closed where will people be parking – on local streets near the station.
There are many like me working in central London who cannot afford to spend £4 per day parking.
And with regards to alleged safety issues, perhaps John Richards, the county council's area manager for traffic, can explain to me how it is any more dangerous than turning out of the station car park. He obviously has never tried doing a right turn here when you not only have to contend with traffic coming from both directions but also lorries coming off of the level crossing.
This has been done for financial reasons only. If you go to any station anywhere in the country there are some happy to pay to park close to or in the station area and those that park for free and don't mind walking a short distance to the station and I do not see any problem with this.
I suggest the local council has a close look on what the effect has been by this closure and it will quickly realise it has not improved safety or benefited local residents in any way

Phil Allman
Station Road
Soham

No mention of alternate route

Sir, While making us all rock with laughter over his deceased parrot joke (City bypass really is dead – September 17), Cllr Neil Morrison failed to identify precisely where his alternative route to the proposed southern link road might be directed on days when the Ely railway crossing is closed for 55 minutes in the hour in a few years time.
Perhaps turning off the A142 into Soham and heading on through the villages of Wicken, Stretham, Wilburton and Haddenham, from whence on to Huntingdon, or Wisbech and King's Lynn is what he has in mind for lorries?
Just as well he's a Littleport councillor then, lest we find him feet up next to the parrot.

Jackie Petts
District Councillor
Ely East

LETTERS POLICY

Letters should arrive by noon on the Monday before publication. Full name and address must be supplied and details will be withheld only in exceptional circumstances. Letters should be no longer than 250 words and may be edited.

Please email your letters to editorial@elyweeklynews.co.uk

Alternatively write to: Letters to the Editor, Ely Weekly News, 27 Market Place, Ely, CB7 4NP

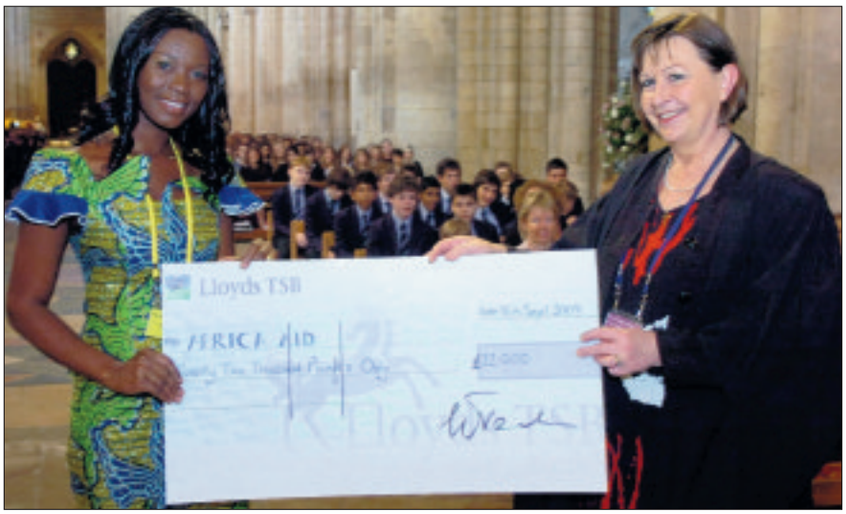

Saving lives: Yvonne Okyer, from Africa Aid, with Sue Freestone, head of the King's School Ely. Picture: Keith Heppell 595173.

School's cash boost for African projects

BY JORDAN DAY

Email: editorial@elyweeklynews.co.uk

THE King's School Ely has raised £22,000 to help deprived communities in Africa.

The school handed over the cheque to the charity Africa Aid, after just 12 months of fundraising.

Each academic year, the independent school selects a charity which it supports through a range of events and challenges.

Organised by the school's Charity Action Group, it sees all sections of the school coming together to help top up funds. Teachers, support staff and parents also take part.

Ruth Crabtree, who has chaired the group for the past three years, thanked everyone for their support.

She said: "All the hard work was worth it for a charity that supports small-scale practical projects in African communities where a real difference can be made.

"We exceeded the target we set ourselves and I am so proud of everyone who helped. We are so grateful for all the support we received, especially from pupils, parents and the wider King's community."

A representative from Africa Aid collected the bumper cheque at a special assembly in Ely Cathedral last week.

The money will help the charity continue to enhance the lives of poor communities living on the continent.

Africa Aid runs a range of projects, including MDNet, which is a healthcare initiative aimed at enhancing the transfer of medical knowledge and emergency response, helping to save more lives.

There is also the SEAM project, which provides training and loans to help people start up their own enterprises, and a School Lunch Program, which provides a daily lunch to Ghanian refugee students.

The school's major fundraiser is its Charity Action Day held in April. Hundreds of people flocked to the school's grounds for musical performances, a fashion show, stalls, games and a range of sponsored challenges.

For more information about Africa Aid, visit *www.africaaid.org*

Pharmacy run ends with fine

A YOUNG driver has had eight penalty points endorsed on his licence after being caught driving his girlfriend's car without insurance.

Luke Ransome, 20, rushed to Boots, on Ely's Market Place, in his partner's Fiat Punto to get medicine because their daughter was unwell at the time.

But police caught up with him on Lynn Road on February 6, just minutes after he left the chemists and discovered he was not insured to drive the vehicle.

Ransome, of Brangehill Lane, Mepal, pleaded guilty at Ely Magistrates' Court last week to using a motor vehicle without third party insurance.

Unrepresented in court, he said: "My daughter was really unwell at the time – we think she had severe colic.

"I had to run into Boots to get some medicine for her and my girlfriend jumped in the back of the car to comfort her.

"I just drove home as we were in a rush and we got caught."

Magistrates fined Ransome £100 and put eight points on his licence.

He was also ordered to pay £30 costs and a £15 victim surcharge.

WITCHFORD VILLAGE COLLEGE
A Specialist Sports College
SPORTS COLLEGES
OPEN EVENING
Thursday 1st October 2009 at 7.00 pm
WVC has achieved record breaking examination results for the past two years, with 70% of students now achieving five or more GCSE passes at grades A*-C. We have also undergone major and wide ranging improvements to our facilities and there are further significant improvements planned. WVC offers a welcoming and friendly learning environment with an emphasis on good behaviour and student leadership.
To find out more please come along to our Open Evening.
• Guided tours by students from 7.00pm
• Events and displays hosted by students and staff throughout the evening
• An opportunity to meet senior staff and the Student Executive as well as seeing our excellent facilities
• Principal's address to parents and students at 8.15 pm
You are also welcome to visit the College from 9.30 am to 12.00 noon on Thursday 1st October to see the College at work during the day.
Principal: David Taylor
Telephone: 01353 662053

Visit our Big Bathroom Showroom
with more than 25 beautiful displays
Now Open
7.00am-5pm
Weekdays
8.00am-12noon
Saturdays
Great deals on Pivot doors by Coram!
Chrome £128 + VAT
Chrome £128 + VAT
CORAM
Aura Towel rail
700 x 450mm in flat chrome.
£39.99 +VAT
Alto 4 piece set for £135! +VAT
• Easy to Find
• FREE PARKING
102 Lancaster Way
Business Park
Ely • Cambs CB6 3NX
TEL: 01353 663711
PLUMBASE
PLUMBING • HEATING • BATHROOMS

FASCIA BOARD • SOFFITS • GUTTERING • PATIO DOORS
GIVING YOU MORE
BUY NOW!
DIRECT FROM THE MANUFACTURER
SAVE £££'S
WITH THESE UNBEATABLE DEALS
HIGH SECURITY SPECIFICATION
A FENSA REGISTERED COMPANY No 10712
VISIT OUR CONSERVATORY PARK & EXHIBITION CENTRE AT WISBECH
10 YEAR GUARANTEE ON ALL DOUBLE GLAZING
SAVE 50% OFF ALL FASCIAS, SOFFITS & GUTTER REPLACEMENT ORDERS
RING NOW FOR MASSIVE SAVINGS ON THREE OR MORE WINDOWS!
DOORS SUPPLIED & FITTED FOR £395
CONSERVATORIES SUPPLIED & FITTED WITH A 10% DISCOUNT
10 YEAR GUARANTEE INSURANCE BACKED
CALL US BEFORE MAKING THAT FINAL DECISION
SUPER SEAL
222 LYNN ROAD, WISBECH
FREEPHONE (0845) 1841963
& Tel (01353) 666964
After hours ask for Tom (01945) 465656
222 LYNN ROAD, WISBECH ROAD, CAMBS PE13 3EE
FREE SURVEY FREE QUOTE
23rd YEAR
DEFINITELY NO HIGH PRESSURE SALESMEN, JUST HIGH QUALITY PRODUCTS
TRADE & DIY ENQUIRIES WELCOME
OPEN 7 DAYS
Mon-Thurs 9am-6pm
Fri 9am-5pm
Sat 10am-4pm
Sun 10am-4pm
UPVC CONSERVATORIES • UPVC DOORS • CAR PORTS • ESPAGNOLETTES • PORCHES
FULLY REINFORCED • BOW WINDOWS • BAYS • PILKINGTON K GLASS • LIGHT OAK
PATIO DOORS • CLADDING • MAHOGANY • UPVC DOORS

Family Announcements

01353 667916

Birthdays

Kann Gurocak
HAPPY 1ST BIRTHDAY
22nd September

Love
Mummy and
Daddy
XXX

Deaths

SHAW. Eleanor, of Brooklyn Court, passed peacefully to rest on Thursday, September 10th, 2009, aged 93 years. Beloved wife of the late Harry, dear mum to Isobelle, a much loved nan and great-nan, who will be sadly missed. Funeral service at The United Reformed Church, Cherry Hinton Road, on Thursday, September 24th, at 11.15am. Family flowers only.

Acknowledgements

ARGENT. The family of the late Winifred Eileen, of Bell Gardens, Haddenham, wish to express their sincere thanks for cards and messages of sympathy received during their recent sad loss. A special thankyou to the doctors of the Haddenham Practise, Bartrams Carers, Diane the warden and June for all their help and kindness. To all who attended the funeral service and gave donations in her memory for the Multiple Sclerosis Society which amounts to £55 to date. Please accept this as the only acknowledgement.

SENNITT. Mother, Alister and the family of the late Dawn, wish to express their sincere thanks for cards and messages of sympathy received during their recent sad loss. A special thank you to the many friends who attended the funeral service and gave generous donations in memory of Dawn, for Cancer Research UK which amounted to £915. Please accept this as the only acknowledgement.

Deaths

ALDRIDGE. George, passed away suddenly and peacefully at home, on Thursday, September 17th, 2009. Beloved husband of Kathleen and dearly loved stepfather, grandfather, uncle and friend to so many. Funeral Tuesday, September 29th, at East Chapel, Cambridge Crematorium, 3.15pm. Flowers/ donations to RAOB Guildhall Lodge c/o Co-operative Funeralcare. CB1 1HX.

GODDEN. Chris, of Great Abington, Cambridge. A Thanksgiving Service will be held at the Leys School Chapel, on Saturday, October 3rd, 2009, at 11.00am. Donations made payable for Province Of Cambridgeshire Charity for Care and Relief or Cancer Research UK to R Skeates Funeral Directors, 45 Moorfield Road, Duxford, Cambridge. CB22 4PP. Tel: 01223 833463.

Funeral Directors

Richard Stebbings
Funeral Service Ltd

- Independent family business
- Personal 24 hour service
- Private Chapel of Rest
- Pre-payment funeral plans
- Monumental masonry
- Floral tributes

Funeral Director: Richard Stebbings Dip FD, LMBIFD
Member of the Independent Funeral Abitration Scheme

Kendal House,
Cambridge Road,
Impington, Cambridge

NATIONAL

01223 232309

Regional winners of The Golden Charter Annual Funeral Planners Award for 2008

Date set for weapon case

A MAN accused of possessing an offensive weapon and assaulting another man in Ely is to stand trial at Crown court.
Karl Sims, 25, is also charged with affray in the city's Windmill Close but has made no indication of pleas.
Sims, of Downham Road, appeared before Ely Magistrates' Court last week when the bench sent the case to Cambridge Crown Court.
All three charges are said to have happened in Ely's Windmill Close on June 13.
Sims, will stand trial on October 30.
He was released on unconditional bail.

Drive on for cancer funds

RESIDENTS are being reminded about a fundraising whist drive next Tuesday.
The drive will be run at the Hiam Sports and Social Club in Prickwillow at 7.30pm and will raise money for Cancer Research UK.
It is being held in memory of the late Shirley Debono.
A raffle and refreshments will be available.
Entry is £3, which includes draw tickets.
For more information, call (01353) 610957.

Festive cards sale for OAPs

THE festive season may still be months away but Ely's Age Concern and Help the Aged charity shops are already selling Christmas cards.
The cards, which start from around £1.99 a pack, feature a range of designs and messages.
All profits raised go directly towards helping older people.
Pop into the shop in High Street Passage to see the cards and for more information.

Search for fence puncher

POLICE are appealing for information after a fence was damaged in Ely's High Barns estate.
A man was seen walking past the fence and punching most of the panels.
The incident happened at 11.10pm on Monday.
Anyone with any information should call police on 0345 4564564.

Bright idea for a talk

THE Friends of Ely Museum will be looking back at what Ely was like in days gone by.
Ray Wells will lead a talk called "When electricity came to Ely" on Thursday, October 1. It will be held at the museum at 7.30pm and all are welcome.
Entry is £1 for members and £1.50 for non-members.

MEMORIES

■ THIS week's picture, taken from our archives, shows young musicians at a festival. Do you recognise anyone in the picture or know what the event was? Do you know where and when it was taken? Send your answers to: Memories, *Ely Weekly News*, 27 Market Place, Ely, CB7 4NP by Tuesday morning, or email *editorial@elyweeklynews.co.uk*

Picture: 589506.

Last week's Memories photograph, from our archives, showed a father and son lawn bowling team. It was taken in June, 1965.

Picture: 589738.

Day to offer insight into police work

PEOPLE in Ely are being given a chance to see what it is like working for the police.

The city's police station is hosting an open day to give people a taste of forensics, catching criminals – and even what it is like to be the criminal, on Sunday between noon and 4pm.

Fingerprint experts will ink volunteers' fingers and visitors can look at footage in a police CCTV van. Police dogs and collision investigators will also be showing what they can do. And a speed gun will be used for children wishing to take part in a speed trial.

The free event is open to everyone, and crime prevention advice will also be given to residents.

Change to open time

EAST Cambridgeshire District Council's offices in Ely will open at 10am instead of 8.45am next Tuesday.

An important staff training morning is being held, meaning the reception area and main telephone number will not open until then.

Residents will still be able to contact the authority either online or by email.

Andrew Killington, the council's executive director, said: "We would like to apologise for any inconvenience this late opening may cause our customers."

For more information, visit *www.eastcambs.gov.uk*

'Local GPs should take on care role'

BY JOHN MORGAN

Email: editorial@elyweeklynews.co.uk

THE shadow health secretary has called for Cambridgeshire GPs to take charge of out-of-hours care, following more revelations about a foreign doctor who accidentally killed a patient.

Daniel Ubani, a German-registered doctor working for private company Take Care Now (TCN), accidentally killed Manea resident David Gray by giving him 10 times the recommended dose of diamorphine.

The Guardian newspaper has now reported that Ubani withdrew an application to join a "performers' list" run by the NHS in Leeds after failing to score sufficient marks in an English test. But he later ended up working in Cambridgeshire.

Out-of-hours care across Cambridgeshire is now up for grabs under a new contract tender – meaning private companies, who often employ foreign-registered GPs, can bid to cover Cambridge and South Cambridgeshire for the first time.

Andrew Lansley, shadow health secretary and MP for Cambridgeshire South, said: "Out-of-hours care in part depends on good knowledge of the way in which the NHS works."

Mr Lansley highlighted differing practices in the use of diamorphine between the UK and continental Europe, saying "serious questions" had to be asked about the training given to European doctors providing out-of-hours care in this country.

Mr Lansley praised the quality of services offered by Camdoc, the group of local GPs which currently provides out-of-hours care for Cambridge and South Cambridgeshire.

He added: "I think it is not unreasonable to say that where GPs have sustained a GP co-operative approach – which is what Camdoc is – they have been able to maintain standards and a relationship with the local public on a basis that is better than where the contract has gone elsewhere."

Chris Banks, NHS Cambridgeshire chief executive, said: "NHS Cambridgeshire has always insisted on a competent level of English for all GPs on our performers' list. Either they take the test with us or they have to provide the certificate to prove that they have taken and passed the competency test.

"We have served notice on all our out-of-hours providers and will be awarding new contracts in spring next year, following full public consultation. The new contract will instruct the out-of-hours provider to check English language competency."

Chocolate goodies for top spotters

Winners: Cherry Hill Chocolates owner Caroline Odd, far left, and Angie Dryden, far right, with winner Alison Grayland and runner up Shirley Youngs. Picture: Keith Jones 596402.

CHOCAHOLICS have won cash to splash out on their favourite confectionery after entering a *Weekly News* competition.

In August, we asked readers to match up shop window pictures with the correct shop's advert in our *Who's shop window is it?* contest.

Readers had to match eight in total to win £20 vouchers to spend at Cherry Hill Chocolates on High Street.

The lucky winners were: Alison Grayland, of High Street, Aldreth; Patricia Hines, of Bray's Lane, Ely; and Shirley Youngs, of Queensway, Soham. With Belgian, French and English chocolates, as well as ice cream and gift sets to choose from, the winners can buy a range of goodies with the vouchers.

'More primary places needed'

BY JORDAN DAY

Email: editorial@elyweeklynews.co.uk

JIM Paice is pushing council chiefs to provide more primary school places in East Cambridgeshire.

The South East Cambridgeshire MP has met representatives from Cambridgeshire County Council to discuss the growing problem. He said more "frustrated" parents were contacting him when children were not offered places at their local primary schools.

He said: "It has become clear there are not enough primary school places in the eastern part of our area. Many parents cannot get their child into the school of their choice, indeed sometimes not even into their local school.

"Cambridgeshire has one of the fastest-growing populations in the country and it is imperative children can go to their school of choice.

"This is not a new problem – I have had substantial postbags from angry parents for several summers."

Last year the council's cabinet approved plans for 560 extra school places to cater for the booming population.

The Lantern Primary School, Ely, is currently being doubled in size to cater for an extra 210 students by 2010.

Mr Paice said the areas worst-hit were Ely, Soham, Fordham, Isleham and Burwell.

Having met Gordon Jeyes, deputy chief executive of the county council with responsibility for children and young people, the MP said he was "pleased" the council was taking the problem seriously.

But he claimed central Government was "hampering" those efforts.

He said: "Schools can no longer automatically let a child into a school because their siblings attend, so some parents have found themselves with young children having to attend different primary schools.

"Likewise, the complete rigidity of the class size rule has meant some children living within a school's catchment area must be denied a place and, in some cases, forced to go to school out of county."

Mr Jeyes said discussions with Mr Paice allowed officials to explain the allocation rules set by central Government, within which the council must work.

He said: "The council is committed to providing suitable high-quality school places to all children and, wherever possible, meeting the preferences expressed by parents.

"But unfortunately, because of demand in some areas and the allocation rules, this is not always possible and a suitable alternative place has to be found."

GENUINE 25% OFF!

Celebrate our 25th anniversary with 25% discount on ALL windows, doors and conservatories!

INSTALLERS OF PVCu WINDOWS, DOORS & CONSERVATORIES

for the past 25 years!

- FRIENDLY SERVICE
- FREE PLANNING
- FREE ESTIMATES
- FREE ADVICE

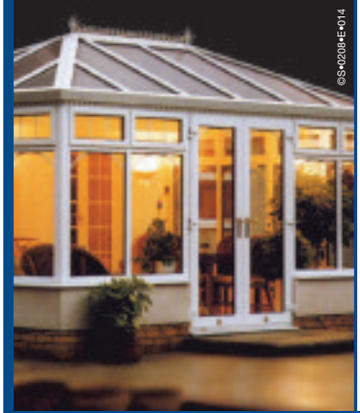

PVCu WINDOWS

Price indication only. All of our products are custom made to your exact requirements. All prices include VAT.

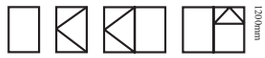

900mm £158 | 600mm £228 | 1200mm £339 | 1200mm £341 supply and fit | 1200mm

ALL INSTALLATIONS CARRY OUR COMPREHENSIVE 10 YEAR GUARANTEE.

Insurance backed, warranty scheme. Deposit indemnity scheme.

1200mm £454 | 1800mm £550 | 1800mm £453 | 2400mm £536 | 1200mm £322 supply and fit | 1200mm

2400mm £638 | 900mm £286 | 900mm £379 | 1800mm £549 | 1200mm £341 supply and fit | 1200mm

CONSERVATORIES.

Sun lounges, Edwardian, Victorian, clear or tinted roofing, full height or dwarf walls, full range of finishes, toughened glass as standard and awkward situation specials.

Above: A selection of conservatories professionally installed for various clients.

FENSA Registered No. 18218

Plastics Window Federation

Various shapes and designs available

elglaze Ltd

www.elglaze.co.uk

Quality Conservatories, Pvc-u Windows & Doors

Ask about the complete package: GARAGE DOORS, RESIDENTIAL DOORS, WINDOWS CONSERVATORIES AND FACIAS

Your local window installer for the past 25 years. Established 1983.

Just compare our prices and specification before you decide. Phone for a quote on...

01487 741022 • 01223 323232 • 01353 772999

Indoor Window & Conservatory Showroom, Earith Business Park, Earith.

Opening times: 9.00am - 5.00pm weekdays and 10.00am - 4.00pm Saturdays, Sundays by appointment.

Swearing man fined for abusing officers

A SOHAM man who shouted and swore at police after a night out in Ely has been fined.

Benjamin Waters, 24, was arrested on September 4 for being drunk and disorderly in the city's Market Street.

Penny Cannon, prosecuting, said: "It was at around 2.30am when officers were called to a large group of people causing a nuisance in Market Street.

"They were dealing with a man, who was not Mr Waters, who was swearing and shouting at residents but then Mr Waters got involved.

"He was shouting and swearing at the officers and they could see that he was drunk.

"Officers urged him to go home and so did his mother, who was there at the time, but he did not heed the advice and was arrested."

Waters pleaded guilty at Ely Magistrates' Court last week to being drunk and disorderly in a public place.

Unrepresented in court, he said: "I admit I was wrong and shouldn't have shouted or swore.

"But I was going through a lot of bad family issues at the time, about which I do not want to talk about."

The bench fined Waters £50 and ordered him to pay £85 costs and £15 victim surcharge.

CAMBRIDGE BED CENTRE

No 1/2 Price Gimmicks!

just low prices!

- OPEN 7 DAYS A WEEK
- FREE DELIVERY
- FREE PARKING

213 Mill Road, Cambridge. Tel 01223 415353

Basketballers shoot for success

A BASKETBALL club set up in Littleport earlier this year is entering the big time by joining a countywide league.

The Littleport Lions are a band of 20 players – many from the migrant communities – who have become obsessed with basketball since the club formed and have been booking any free slots at the local leisure centre to practice.

The Lions are now part of the Peterborough league and have already beaten a number of more experienced sides in exhibition matches.

Tom Hickson, sports development officer at East Cambridgeshire District Council, said: "When we started the East Cambridgeshire basketball club in January, we had no idea it would develop so quickly and to such a high standard.

"The club is a great example of how the migrant communities can come together with local people to develop real community and team spirit.

"We have high hopes for success this year and the club is keen to get more people on board."

The sessions run from 8pm to 10pm on Wednesdays.

For more information, call the leisure services team on (01353) 665555.

Superb Value 4 Day Break
BIRMINGHAM'S FRANKFURT CHRISTMAS MARKET AND THE COTSWOLDS

£99 PER PERSON

Join us on this tour which combines visiting beautiful countryside, historic towns and Birmingham's wonderful Frankfurt Christmas Market.
Your base for this tour is the Britannia Hotel Birmingham. All bedrooms are ensuite with telephone, TV, Radio, hairdryer and tea and coffee facilities.
On Saturday just a short stroll from the hotel we visit the world's largest authentic German Christmas Market to be staged outside Germany or Austria with over 90 stalls bringing a truly festive experience with offerings such as handmade toys, Christmas decorations, craft goods, German mulled wine (Gluhwein), grilled sausages, pretzels and German beer. In Victoria Square there is a traditional bandstand with lunchtime and evening performers.
On Sunday we tour the beautiful Cotswolds calling at Bourton-on-the-Water, regularly voted one of England's prettiest villages then onwards through various beautiful Cotswold villages to Stratford upon Avon, birthplace of Shakespeare, steeped in history and culture.
Comprehensive insurance is available if required at £14.50 per person and our standard terms and conditions apply.

FRI 13 TO MON 16 NOV
What's included for £99...
- Return coach travel from ELY
- 3 nights dinner, bed & breakfast (single room supplement £25)
- Two FREE excursions
- Same seat, same coach, same driver throughout

The Coach Holiday.com
Pate Court, North Place, Cheltenham, GL50 4DY
cpt uk member
To book this holiday call us on
01242 261666
or see our Late Deals online
theCOACH HOLIDAY.com
Tour ref: 91693

Draft Ely Masterplan Consultation
28th September – 16th November 2009

Exhibition
At The Lamb Hotel, Ely (in the Stable Room)

Thur 1st Oct 2009	10am – 7.30pm
Sat 3rd Oct 2009	10am – 4.30pm
Sun 4th Oct 2009	11am – 4pm
Wed 11th Nov 2009	11am – 7pm

You can also view copies of the Draft Ely Masterplan at the following locations:

East Cambridgeshire District Council Offices, The Grange, Nutholt Lane, Ely, CB7 4EE

City of Ely Council Offices, 72 Market Street, Ely, CB7 4LS

Ely Library, 6 The Cloisters, Ely, CB7 4ZH

Other libraries in the district (Little Downham Book Café, Haddenham, Littleport, Soham, Bottisham and Burwell)

For further information please telephone 01353 665555

Last chance to join relay race day

Ready to race: Arthur Rank Hospice volunteers, from left, Malinda Buxton, Natasha Auburn, Trudy Garner and Brenda Evans get ready for the Ely Riverside Relay this weekend. Picture: Roger Adams 596707.

TEAMS wanting to make a last-minute entry into this year's Ely Riverside Relay have just one day to do it.

The deadline for taking part in the fun-filled event is tomorrow.

So far, 18 teams will be putting their best foot forward in the relay, which takes place in the city this Sunday.

Raising much-needed cash for Arthur Rank Hospice, the fundraising extravaganza is being backed by businesses and organisations from across the region, with the *Weekly News* as the annual event's major media partner.

Launched last year, the relay raised £4,000 for the charity, based in Cambridge, and organisers hope to smash that total by collecting between £5,000 and £6,000.

All funds go directly to the charity, which helps patients and their loved ones, including those in and around Ely, deal with life-limiting illnesses.

Lucy Day, fundraiser at Arthur Rank, said: "We are really excited about this event and the weather forecast is good.

"Last year we had 14 teams taking part so to have more is great.

"However, the more we have the better, so we would urge anyone who is considering taking part to get in touch.

"The great thing about the relay is that it is fun, the atmosphere is great and at the same time, you are raising much-needed cash to help ill people."

People can form teams of four at a cost of £40 per team. Two runners will cover a 3km route and two walkers will cover a 1km path. All participants will receive an Ely Riverside Relay T-shirt, a free bottle of water and a medal.

The race, to be started by Ely mayor, Cllr Richard Hobbs, begins and ends in Ely's stunning Jubilee Gardens and is for both runners and walkers.

To enter, call (01223) 723115 or visit *www.arch.org.uk*

Students urged to keep finances healthy

BARCLAYS money skills

KEEPING on top of your bank balance and planning a budget are essential steps to keeping your finances in the black, students have been warned.

As part of our partnership with Barclays Money Skills to help readers make the most of their finances, the *Weekly News* has been speaking to a student advice expert to help undergraduates survive freshers' week without putting a strain on their bank balances.

Julia Manley, senior student money adviser at Anglia Ruskin University, said many first-year students struggle with managing their money when they are living away from home for the first time.

She said: "A large number of students come to see my team about financial problems, many of them have absolutely no idea how much funding they receive.

"Some of these problems are due to too much socialising, especially during the first term.

"Having said that, it is hard being away from home for the first time and the situation is not helped because they get paid termly rather than weekly or monthly.

"A student on full funding could receive around £2,000 for their first payment, which can seem like a large amount, but of course isn't when it has to last three or four months."

Mrs Manley advised students to record their income, such as student grants and income from part-time work, against their expenditure on items such as rent, food, bills and travel.

She added: "If expenditure is more than income, you need to work out how you are going cover that, either by reducing your expenditure, e.g. don't go out as much, or by increasing your income, such as by getting a part-time job."

And while tips such as using an interest-free overdraft, buying second-hand books and getting a Young Persons' Railcard can cut costs further, it is important to know when to turn for help.

Mrs Manley said: "Around 62 per cent of young people said if they got into money trouble or debt they would not be able to name any advice or support services they could turn to for advice in a recent survey.

"If you think you are getting into financial difficulties, seek help sooner rather than later."

Glam Nites
FRIDAY NIGHT BOOGIE
2nd October 9pm-1am
THE REAL THING
6th November
AT THE MALTINGS, ELY
PHONE: 01353 669 794
OR MALTINGS: 01353 662 633
A10 TAXIS
01353 661010
01353 666150
STAR 107.3/1 FM

Chippie on shortlist

A FISH and chip shop in Littleport has been short-listed for this year's National Fish and Chip Shop of the Year competition.

Littleport Fish and Chips, on Hitches Street, has reached the finals in the prestigious contest.

The next stage in the bid to win the national title involves a visit from a mystery judge who will assess chippies on product quality, customer service, hygiene, staff training and approaches to sustainable sourcing. A further round will determine the top 10 shops in the UK, who will progress to the grand final, to be held in London in January next year.

Bowlers on a roll to help stroke patients

BOWLS players have raised more than £1,500 to help stroke sufferers in the Ely area.

STRADA, which supports East Cambridgeshire residents who have had a stroke or need speech therapy following a brain injury, has received £1,556 from the Soham Bowls Club.

The money was raised from a range of events held at the club throughout the bowling season and also at the town's Ross Peers sports centre.

A spokeswoman for the club said: "We are delighted to have raised such a high amount for a cause as worthy as STRADA."

For more information about the charity, visit *www.stroke.org.uk*

Grateful: far right, George Jefferson, from STRADA, accepts the cheque from, from left, John Brannan, club president, Ken Chapman, Pat Bayes and Terry Galley, CP

Extra spaces to park

A PROPERTY on Ely's Missin Gate could soon get two extra car parking spaces. A planning application has been submitted to East Cambridgeshire District Council for the changes. The application also includes a waste holding area and additional planting. A decision is expected within the next eight weeks.

Building on 'Juliette'

AN Ely resident wants to build a balcony. Mr and Mrs Growns, of Little London Gardens, have applied for permission to build a 'Juliette' balcony on their home The decision lies with East Cambridgeshire District Council and should be made within the next eight weeks.

HSE to probe shock drama

BY JORDAN DAY

Email: editorial@elyweeklynews.co.uk

INVESTIGATIONS are under way after three men suffered electric shocks on a school sports field.

The Health and Safety Executive (HSE) has confirmed it is conducting a "thorough investigation" following the incident at the King's School Ely last Tuesday.

As reported in last week's *Weekly News*, the trio suffered electric shocks while putting up a rugby post near high-voltage power lines at around 2.15pm.

Emergency services were called to the incident in Angel Drove, Ely, after the post made contact with the 33,000-volt electricity cable.

All three men, who are ground staff at the independent school, are said to have suffered burns to their hands and feet, but their injuries were not believed to be life-threatening.

Two ambulances, two medical response vehicles, the air ambulance and police officers were called to the sports fields.

The injured men were taken to Addenbrooke's by land ambulance. A fourth man working with them was not hurt and called the emergency services.

Sue Freestone, principal of the King's School, said: "At this stage we do not know exactly what happened. There were four men working here and three have suffered electric shocks.

"What is important is that they are all going to be fine and have all gone to hospital.

"There will be a thorough investigation into what has happened."

A HSE spokesman said: "The HSE has been made aware of this incident and we are dealing with it. There will be a thorough investigation taking place."

Police have not released the names of the men.

For the latest local news – www.elyweeklynews.co.uk

GLASSWELLS **AUTUMN COLLECTION**

super**value***plus*

with up to **30 months interest free credit***

Corston
Contemporary Spanish brown leather upholstery range with mahogany finish feet.
2 seater sofa MRP £855 **£499.99**
3 seater sofa MRP £990 **£599.99**

3 SEATER + 2 SEATER =

Buy the 3 seater and 2 seater for £899.99
and save an extra £200
A total saving of £945
off manufacturers recommended prices

SOFAS & CHAIRS | DINING & LOUNGE | BEDS & BEDROOMS | CARPETS & FLOORING | CURTAINS & FABRICS | LINENS & BATHWARE | GIFTS & LIGHTING

Glasswells
What your home is waiting for!

Visit us online at **www.glasswells.co.uk**

Newmarket Road,
Bury St. Edmunds,
Suffolk IP33 3TU
Tel: 01284 752804

Open Mon-Fri 10am-6pm
Sat 9am-6pm, Sun 11am-5pm

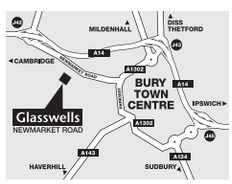

Shop with confidence.
Find the identical product cheaper locally and we will match it!

The Place to Eat RESTAURANT OPEN 7 DAYS A WEEK ▪ CHILDREN'S PLAYZONE ▪ PLENTY OF FREE PARKING

*Interest-free credit available on qualifying furniture purchases over £500. (Ask for details.) Minimum deposit 10%. Credit offered subject to status. Written quotations available. Glasswells are licensed credit brokers.

Your A-Z of Local Services

A erials

H&P Aerials Limited.
Freeview
Satellite / Television & Radio Aerial Installations
Fully Qualified Registered Digital Installers
. Freeview Aerial Upgrades & New Installations .
. All Signals Meter Tested for Strength & Quality .
.. Over 30 Years Experience in the Television Industry.
Ely / Soham / Littleport / Cambridge / Newmarket &
Free Estimates Surrounding Villages. Free Estimates
freesat digital
Tel: Ely 01353 74 00 78
www.hpaerials.co.uk
e.mail: service@hpaerials.co.uk

B oxercise

Ely BOXERCISE Sutton

'The Most Addictive Class Ever!'

Free 1st Class with this Voucher

For more info Contact, Lawrie Carter
07949863755

The Glebe, Sutton
Monday 7.30pm

C hips

PETROU BROTHERS

• Mon 11am - 7pm • Tues 11am - 7pm
• Wed 11am - 7pm • Thurs 10.30am - 7pm
• Fri 11am - 8pm • Sunday Closed
• Closed Bank Holidays

01353 662720
Market Place, Ely

Now Frying New Potatoes

D iva's Dog Grooming

DIVAS
DOG GROOMING

Qualified dog groomer based in Ely

• Bathing • Clipping
• Ear Cleaning • Scissoring
• Anal Glands • Nails
Mobile Service Available

For a friendly service call
01353 663183
07891 676986
denise.bridgeman@hotmail.com

E ly Aquatic Centre

Ely Aquatics

For Quarantined Tropical and Coldwater Fish, Plants and Accessories

NOW STOCKING A SELECTION OF REPTILE ACCESSORIES, LIVE AND FROZEN FOODS

Unit 13, The Dock Business Park (behind Tesco), Angel Drove, ELY, Cambs CB7 4GS
01353 668880

F encing

WAYMAN
Fencing Service LTD

All types of fencing & gates supplied • erected • repaired
NO JOB TOO SMALL

01353 667 210
0800 955 4959

www.waymanfencing.co.uk
136 Main Street, Witchford, CB6 2HP

G reg Saberton Design

WANT TO MOVE BUT CAN'T AFFORD TO!
WHY NOT EXTEND YOUR EXISTING HOME?

GREG SABERTON DESIGN

ARCHITECTURAL DESIGN CONSULTANCY

• Professional friendly service
• Home Extensions, New Build Houses
• Loft Conversions, Garage Conversions, etc.

From conception to completion, planning & building regulation approval at low cost

For FREE advice call: 01353 687999 or 07881 902789
Visit website www.gregsabertondesign.co.uk

H airdresser

simon taylor

Call the Artistic Team at

simon taylor
36a Fore Hill, Ely
01353 669853

simon taylor too
The Atrium Club
39 Newnham Street, Ely
01353 668888

simon taylor too

I nsurance Approved

Richard Howe CRASH REPAIRS
Insurance Approved Accident Repair Centre

Free Estimates
Tel: 01353 863 888
Fax: 01353 863 890
Mobile: 0771 35 99 175
Email: hrichard3@aol.com www.richardhowe.co.uk
Unit 2B, Saxon Business Park, A10 bypass, Littleport, Ely, Cambs, CB6 1XX

J B Plastering

J B Plastering

All aspects of plaster work undertaken, including
• Floor Screeding
• Limework
• Rendering

Free estimates
Tel: 01638 720180
01353 624466
07917 391778

K eep Smiling

enhance
dental and facial aesthetics

A beautiful smile lights up a face

General and Cosmetic Dentistry
• Cosmetic veneers
• Full mouth rehabilitation
• Zoom2® teeth whitening

Facial Rejuvenation
• Anti-wrinkle treatments (Botox)
• Dermal Fillers
• Chemical Peels

Comprehensive skincare and maintenance programme
• SkinCeutical products
• Susan Posnick cosmetics

68 St Mary's Street • Ely • Cambs • CB7 4HH
01353 666895
enhancedentalspa.co.uk

L awn's

Bibby's Turf Suppliers Witcham

Delivery, laying and collection service.
Private and Trade
Most cards accepted

26 Martins Lane,
Witcham, Ely, Cambs CB6 2LB

Tel: 01353 777267

M oTs

B&T MOTOR REPAIRS
Esso Garage, Cambridge Road, Ely

• MoT Testing
• Service & Repairs
• MoT Repairs
• Computer Diagnostics
• Air Con Servicing
• Tyres & Exhausts
• Prompt, friendly service

Telephone 01353 667788

Your A-Z of Local Services

N icks 121

Nicks 1.2.1
Driver Training

- Hourly & intensive lessons
- Block book discounts
- Pass-Plus & Motorways
- High pass rate
- Competitive rates

SOHAM, ELY, CAMBRIDGE AND SURROUNDING AREAS

nicks121.co.uk
01353 624759

O ven Cleaning Specialists

oven cleaning specialist...

Ovens & Ranges
Gas / Electric &
Ceramic Hobs
Extractor Fans &
Microwaves

For a friendly local & independent service. Only non-caustic cleaning solutions are used both inside and outside your home.

www.theovencleaningspecialist.co.uk

call 01353 666 027

P ersonal Trainer

L.C Personal Training

- 1:1 Training
- Sports Conditioning
- Weight Loss & Toning
- Studio/Home

Lawrie Carter
07949863755
www.lcpersonaltraining.co.uk

Start Looking Great For Summer Now!

"NEW TRAINING STUDIO NOW OPEN"

Q uality Painter & Decorator

GREG BLUNT
QUALITY PROFESSIONAL DECORATOR

City & Guilds Qualified
Dulux Approved

Dulux

Professional Service & Excellent Rates

FREE Estimates
01353 659006
07980 343186

R eliable

JBD Property Development
For ALL your property needs

Extensions & Renovations
All Repairs & Maintenance
New Kitchen & Bathrooms
Wall & Floor Tiling
Roofs & Guttering
Painting and Decorating

Friendly, 100% Reliable Service

07778 143336 / 01353 778166

Freephone: 0800 955 36 37

Call Rob for FREE Estimates

Sutton, Ely Cambs

S kip Hire

ELY SKIP HIRE LTD

DAILY SERVICE TO:
Cambridge, Willingham, Newmarket, Mildenhall, Chatteris, Littleport, Cottenham and Surrounding Areas

All different aggregates available
ELY 01353 649770
Last Resort, Stretham Station Road, Wilburton, Ely, Cambs CB6 3QD

T ake a Break

The Ironing Genies

Gift Vouchers available. Give that special someone a well deserved break

Tel:
01353 776181
Mobile:
07711 477676

U nbeatable Service

JBD Property Development
For ALL your property needs

Extensions & Renovations
All Repairs & Maintenance
New Kitchen & Bathrooms
Wall & Floor Tiling
Roofs & Guttering
Painting and Decorating

Friendly, 100% Reliable Service

07778 143336 / 01353 778166

Freephone: 0800 955 36 37

Call Rob for FREE Estimates

Sutton, Ely Cambs

V alue for Money

THE HIGH FLYER HOTEL
Bar & Restaurant

01353 669200

Dine for a fiver on Thursdays
• £8.50 carvery on Wednesday's
• Daily changing specials
All dishes homemade

Locally sourced produce

B & B also available • All rooms en-suite.
Single £45. Double / Twin £65
TV & Tea & Coffee making facilities

W indows

tcwindows
Windows, doors and conservatories

Tony Chouler
tcwindows@virgin.net
26 Holmes Lane
Soham Ely
Cambs CB7 5JP
07710973840 mobile
01353722718 office
08714338765 fax

www.tcwindows.com

X cellent Service

ROD'S ODD JOBS

General Carpentry
Kitchens, bedrooms

Home maintenance
Coving, painting and decorating.
UPVC fascias/soffits

Garden maintenance
Tiling, fencing, guttering etc.

For Free Estimates
Rod Giles
01353 777693 07967 595574

Y our Roofer

Ambrose Roofing
(Established 1978)

Contact us for all aspects of roofing work

22 Kirby Cross Avenue,
Littleport,
Ely, Cambs CB6 1LH
Tel: 01353 861920
07769 721668

Z ip down to the Ely Weekly News

Zip down to
ELY
WEEKLY NEWS

For a service that outweighs the rest!

27 Market Place, Ely CB7 4NP
Tel: 01353 667916

Forging new links

A NATIONAL business networking group will launch in Ely this month.

4Networking, which is already running breakfast groups around the country, will host its first Ely meeting at the High Flyer pub, on Newnham Street, on September 30.

4Networking development director, Terry Cooper, said: "We know that there are over 200 privately owned businesses in the town alone, ignoring the villages and business parks around, and our format gives the business owners the ideal opportunity to meet and promote themselves."

Anyone who would like to attend can contact Chris Hornby on (01480) 354927 or email *chris@avonfinance.co.uk*

Smiles
BETTER SHOPPING!
Tell us what you think about the service at The Grafton by visiting
www.graftoncentre.co.uk
and you could win a £10 Grafton Gift Card!
The Grafton

Marathon man's triple challenge

AFTER completing a marathon, most people would plan to spend the following day putting their feet up and getting some well-earned rest.

But that will be the last thing on the mind of one Ely resident this weekend.

Jon Pennington, 42, is gearing up for three full-length marathons – a total of 78 miles.

Between tomorrow and Sunday he will take part in the Atlantic Coast Challenge with 19 work colleagues.

The gruelling contest consists of a marathon a day, for three days, around the coast of Cornwall.

The father-of-two is taking part as the company he works for, STL Technology based in Bury St Edmunds, is raising money for East Anglia's Children's Hospices (EACH).

But Jon also put himself forward to improve his fitness levels – and by training hard for the event, he has so far shed more than three stone in weight.

Jon, of Williams Close, Ely, said: "I have run the London Marathon a few times but never done anything quite as big as this, so I am a bit nervous.

"Seventy eight miles over three days is a heck of a long way so I plan to hike the first two marathons and then run the majority of the third one if my legs are still working.

"It is not about times or anything, I just want to complete it.

"To lose three stone through training makes the challenge even better and I do feel so much fitter."

By reaching the finish line, Jon hopes to raise around £1,000 for EACH, which has a children's hospice in Milton, near Cambridge.

He said: "I do not have a personal relationship with EACH but it is a stunning charity.

"It is our company's main beneficiary so with our team taking part we should raise quite a lot of money."

The group was due to set off today, ready to start the challenge tomorrow.

To help Jon reach his fundraising target, visit *www.justgiving.com/jonp*

For more information about EACH, visit *www.each.org.uk*

Three times the challenge: for Jon Pennington.

596598.

Dogs' day out at kennels

DOGS will be the stars of the show in Sutton this weekend.

Amberlea Country Kennels and Cattery, on Ely Road, is hosting the annual Greyhound Trust fun show on Sunday.

Now in its fourth year, all funds raised will help the rescue of greyhounds and the Retired Greyhound Trust.

There will be a dog show, agility tests, advice on grooming and even a display by the Cambridgeshire Canines Flyball Team.

Running from 1-6pm, there will also be a tombola, animal related stalls, a hot food outlet and other attractions.

For more information, call (01353) 778457.

Add colour to garden

GREEN-fingered residents are invited to a planting morning in Ely on Saturday.

The Friends of Jubilee Gardens will be planting bulbs in the new winter garden and sensory garden, and are calling on families to go along and help out.

Planting starts at 10.30am and those interested should meet at the bandstand in the gardens.

Participants should take a trowel and any other equipment they wish.

Seasonal Flu Vaccinations for surgery patients

Staploe Medical Centre, Brewhouse Lane, SOHAM

Open Saturdays 3rd, 10th and 17th October, 8.30am - 10.30am

No appointment needed. For patients 65 years and over in qualifying at risk groups.

THIS IS NOT A SWINE FLU VACCINATION

Bottom pincher on sex register

BY JORDAN DAY

Email: editorial@elyweeklynews.co.uk

A COMMITTEE member of a village leisure centre has been placed on the sex offenders register after sexually assaulting a barmaid.

Ian Bonnett is also now under strict supervision after leaving the young woman feeling "disgusted" and wary of strangers.

The assault took place at Littleport Leisure Centre, on Camel Road, where the 41-year-old was a committee member and had been a duty manager in the past.

Bonnett, of Holly Walk, Ely, originally denied the charge but was found guilty of sexual assault after standing trial at Ely Magistrates' Court last month.

He was sentenced at the city's courthouse last week.

Penny Cannon, prosecuting, said: "Mr Bonnett was ordering drinks at the bar and went to pay her for them.

"When he handed the money over he didn't just give her it but took her hand and placed the money in it. She asked him not to do that to her again as she found in inappropriate."

The barmaid, who worked at the centre part-time, later moved to another bar to serve guests at a private function.

Mrs Cannon said: "Mr Bonnett then came in and told her he was keeping an eye on the people in there.

"He wanted a drink and she got him one, which is when he lingered over her hand again."

Feeling it "inappropriate", the barmaid told her manager, who spoke to Bonnett about it.

But when collecting glasses from tables later in the night, she felt a hand grab her bottom.

Mrs Cannon added: "When she turned around, Mr Bonnett was sitting there and giggling about it with other men. She told him not to touch her and again told her manager. He was then escorted out the building.

"This incident has left her wary to work there and she felt disgusted. She is also wary of strangers and it has had a big impact on her."

But Michael Judkins, mitigating, said Bonnett thought it would be "funny" to pinch her bottom.

He added: "She was a victim in this but entries on social networking sites show she is a happy-go-lucky sort of person.

"He has remorse but just thought it would be funny at the time."

The Rev Michael Matthews, presiding magistrate, placed Bonnett on a strict 12-month supervision order and he will be on the sex offenders register for five years.

He was also ordered to pay £100 compensation to the victim, and £960 court costs.

Optimistic interior design

ADVERTISING FEATURE

Casa Tua makes experience count

AS the nights draw in and we start spending more of our time indoors, it could be time to give our homes a bit of a spruce-up.

For an optimistic and exciting approach to interior design, take a look at Casa Tua Interiors. Based online, the company serves one purpose: to improve your living or working space, and achieve an environment that refreshes and inspires.

Casa Tua Interiors caters for a range of circumstances, and is currently offering 5 per cent off between September and December for those giving their homes an autumn makeover. Whether you're looking for fresh ideas to complement your home, such as a colour scheme or room rearrangement, or an in-depth room consultation tailored to your needs, you're sure to find your needs met. You can even pick up a gift voucher for a friend.

Founder Antonella Taylor, who was born in Italy and now lives in Ely, draws on her experiences of living in different cultures to create a service with a difference. Passionate about design, she has previously spent 10 years working as a fashion designer and theatrical costume designer.

Says Antonella: "Our current offer is great if you want to give your home a makeover in time for Christmas. Keep an eye on our website too, where we offer seasonal tips."

Currently, Antonella offers some creative and sensible advice on storage solutions, including the best shelves for small rooms and how to be practical without compromising on aesthetics.

Casa Tua Interiors celebrates its first anniversary this month.

Contact Antonella Taylor on 07789503891 or visit *www.casatuainteriors.co.uk*

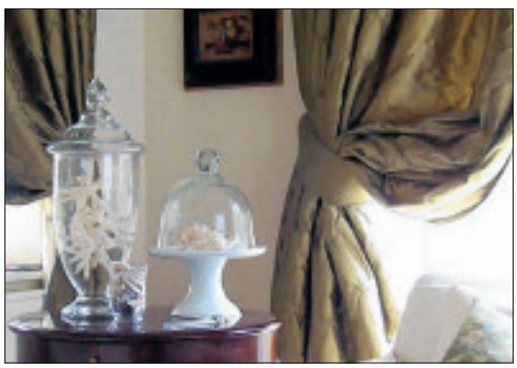
Refreshing: Casa Tua Interiors adds aesthetic purpose to a room.

Optimistic: Casa Tua founder Antonella Taylor.

TILES
AND TILE TOOLS

HAVE A BATHROOM OR KITCHEN YOU'LL ENJOY SHOWING OFF

Glass, porcelain, terracotta, slate, marble, pebbles, adhesive, grout, tile accessories etc

OPENING TIMES
Monday to Friday 9am - 4.30pm
Saturday 9am - 4pm

All trade and retail customers are welcome

ETC

ELY TILE CENTRE

Unit 3 • Sedgeway Business Park • Witchford
Near Ely • Cambs

TEL: 01353 667555

We now have vast selection of wallpaper to order

MORE THAN BEDS!

Special Offers on the latest beds & some floor models at clearance prices

Dorlux Flexiform 4ft 6" £395 (twice as many springs as Conventional mattress & ideal for asthma & allergy sufferers).

Atlanta 4 Drawer

POSTURELINE SPRING SYSTEM WITH 2" VISCO ELASTIC

£435

DOUBLE BEDS from £179

4 ft 6 in MATTRESSES with MEMORY FOAM Medium or Firm

From £199 Save £90

Singles from £59

Doubles from £89

5ft from £119

All bed sizes 2ft 6ins, 3ft, 4ft, 4ft 6ins, 5ft, 6ft, & 7ft

ELY'S LEADING MOBILITY SPECIALIST

ELECTRIC RECLINER CHAIRS FROM £599

ANGLIA MOBILITY LTD

SCOOTERS & WHEELCHAIRS

FIRESIDE CHAIRS FROM £199

WHEELCHAIRS FROM £139

Manual & Electric Recliner Chairs

Central Hall, Market Street,Ely

01353 669693

Open 9am - 5pm

Open Tues - Saturday

Innovative home design

ADVERTISING FEATURE

Innovation Manufacturing: Kitchens, bedrooms and bathrooms – and lots more.

CHOICE is key at Innovation Manufacturing Ltd (IML), offering fitted kitchens, bathrooms and bedrooms to suit the needs of the buyer.

Based in The Home, Saxon Park, the company offers a huge range of products, all of which are manufactured on the premises by its skilled staff. Newly-opened this summer, customers are encouraged to drop by and chat to staff about their own requirements.

Linda Young, who works at IML, says: "Our main business is kitchens, bedrooms and bathrooms, where we make fitted kitchens, wardrobes and more, but we can do freestanding and all sorts of things. Customers can design their own kitchen then we will make the units in whichever colours and materials they want."

Range: Littleport site is well worth a visit.

Wooden flooring, tiles, handles, doors and other accessories are also available.

Between them, the dedicated staff have nearly 60 years of experience in the furniture and tiling industry.

Linda adds: "We offer people a chance to acquire quality made-to-measure furniture without having to venture further afield. Unlike bigger manufacturers who offer just one size and colour, we can manufacture bespoke furniture in accordance with our clients requirements."

Visit IML at The Home, Saxon Business Park, Littleport, or contact (01353) 864592.

ELY TOOL HIRE

NO.1 FOR HIRE OF DIY & GARDENING EQUIPMENT

WEEKEND HIRE OFFER!

£100 + VAT Mini Excavator

WIDE RANGE OF GARDENING AND DIY TOOLS FOR HIRE

Repairs at Reasonable Rates

• Loyalty Cards
• Ample Parking

CALOR

Downham Road, Ely (across the bypass)

www.elytoolhire.co.uk

Freephone 0800 018 4767

Kitchens, Bathrooms & Bedrooms

Visit IML at the home LIVING • DECOR • STYLE

Fitted Kitchens, Bedrooms and Bathrooms Manufactured on the premises by our Skilled staff

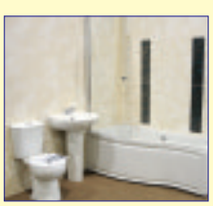

Suppliers of Sanitary ware, Baths, Showers, Showerwall Panels, Solid Wood and Engineered Flooring, Travertine, Marble Tiles and Mosaics, Designer Ceramic Tiles from Poland Design and Installation Service

Innovation Manufacturing Ltd
Located inside the home
3 Saxon Business Park, Littleport
Tel: 01353 864592

tcwindows

Windows, doors and conservatories

Tony Chouler

tcwindows@virgin.net
26 Holmes Lane
Soham Ely
Cambs CB7 5JP

07710973840 mobile
01353722718 office
08714338765 fax

www.tcwindows.com

Such Artistic Lighting

10% September discount

ADVERTISING FEATURE

CUSTOMERS will find a wide range of lighting designs at Artistic Lighting in Littleport.

Suppliers include Oaks lighting, Endon lighting and low-energy specialists TP24.

The showroom offers a mix of modern, contemorary or traditional-style lighting to suit your home. All fittings are available on a supply-only basis and with a full fitting service.

Artistic Lighting is geared up and ready for the phasing-in of new energy-efficient lightbulbs, and stocks an excellent range for customers looking to replace their existing bulbs. Owner Trevor Wibrow is enthusiastic about the change, feeling it will help to protect the environment as well as helping people save money.

"It is the right move forward for everyone. Not only are we helping to protect the environment but changing the lamps in your home to low energy could save you £50-£100 a year. And the new halogen G9 adaptors are especially designed to create a fixture that replaces the traditional lightbulbs."

The showroom is located on the Saxon Business Park at Littleport, and open seven days a week from Monday until Saturday, 9am-5pm, and Sundays 11am-4pm.

"Throughout September we are offering a 10 per cent discount on all items and 50 per cent off some of our display lights," Trevor adds.

For more information, telephone (01353) 864785 or call in to the showroom at Saxon Business Park.

Littleport Lighting's Saxon Business Park showroom: Open seven days a week.

Range: Traditional or modern, it's at Artistic Lighting.

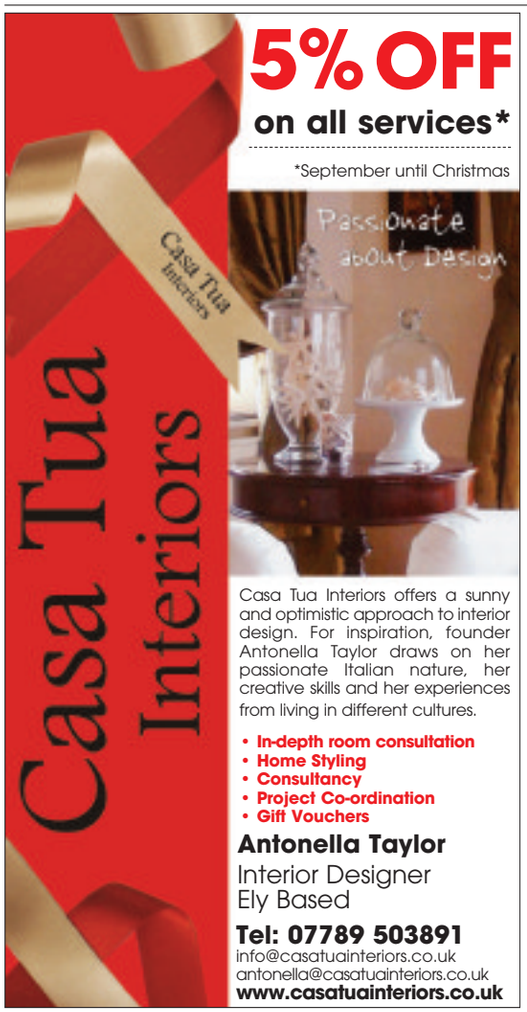

Buildings set to go

INDUSTRIAL buildings could be demolished to make way for new homes.

Freshwater Estates Ltd, of Ely's Broad Street, wants to knock down industrial buildings on land at the rear of number 19, West Fen Road.

A planning application has been submitted to East Cambridgeshire District Council and includes building six semi-detached houses on the site, with associated external works.

Planners should make a decision on the scheme within the next eight weeks.

To view the plans, visit *www.eastcambs.gov.uk*

System upgrade bid

ONE of Ely's most popular restaurants wants to upgrade its extraction system.

Bosses at The Boathouse, on Annesdale, have applied for planning permission to upgrade its extract system for a commercial kitchen.

The decision lies with East Cambridgeshire District Council and should be made within the next eight weeks.

To view the plans, visit *www.eastcambs.gov.uk*

Plan for property

A NEW property could be built in Little Downham.

Mrs M. Ranken, from Holystone in Morpeth, Northumberland, wants to build a dwelling on land at the rear of number 45, Main Street.

A planning application has been submitted to East Cambridgeshire District Council and a decision is expected within the next eight weeks.

For more information, view *www.eastcambs.gov.uk*

Housing proposal

SIX new homes could be built in Soham's Sand Street.

Developers want to erect six dwellings with garages and new vehicular access on land at the rear of the hall.

A planning application has been submitted to East Cambridgeshire District Council. Planners should decide on the proposals within the next eight weeks.

To view the plans, visit *www.eastcambs.gov.uk*

New green dream for fen warden

A NEW trainee warden has joined the team at Wicken Fen Nature Reserve.

Tim Fisher, from Sutton, has been appointed under the National Trust's career-ship scheme, designed to provide a mixture of hands-on training with residential work.

The 33-year-old will also learn the science behind ecology and conservation.

As part of his career-ship, Tim will spend time working at National Trust properties at Orfordness and Dunwich Heath in Suffolk, providing him with a good grounding in the management of a range of wetland, coastal and heath land habitats.

Tim, who previously worked in the hospitality industry, said he was "overjoyed at being able to turn his passion for nature and the countryside into a career".

For more information about the reserve, visit *www.wicken.org.uk*

New skills: Tim Fisher gets started on his new career as a trainee warden at Wicken Fen. CP

Changes to waste collections

BY JORDAN DAY

Email: editorial@elyweeklynews.co.uk

WITH waste and recycling collections in East Cambridgeshire set to change from next month, a number of roadshows are being held to help residents get to grips with the new scheme.

As of Monday, October 5, black sacks and kerbside recycling collections, which currently take place on different days of the week, will be run on the same day.

Designed to make collections simpler and more efficient, it will mean waste is also out on the streets for a much shorter time.

For example, in the first week of October, all of Ely's waste will be collected on a Friday, while Soham's will be collected on a Wednesday.

The roadshows will give residents the opportunity to ask waste officers questions and receive leaflets and recycling information.

Cllr David Brown, lead member for waste and recycling at East Cambridgeshire District Council, said: "It is important that we let as many people as possible know what is happening with the waste and recycling collections in the district.

"We are putting in place these changes to make collections simpler."

Roadshows started this week but for those who have not been to one yet, they will also be held: today at Brangehill Lane, Mepal, from 8-10am, Pymoor Cricket and Social Club, Pymoor, from 10.30am-2pm and The Brook, Sutton, from 2.30-4pm; tomorrow at Carpond Lane, Wilburton, from 8-10am, Haddenham Library, Station Road, from 10.30am-2pm, and Wood Lane, Stretham, from 2.30-4pm; Saturday in Ely's Market Place from 8am-2pm; and Thursday, October 1, in Ely's Market Place from 8am-4pm.

Look what's in the Cambridge News next week

MONDAY
Win a holiday in Oslo
RYANAIR

TUESDAY
With over £600 worth of Colgate family prizes

WEDNESDAY
Win £1000 worth of Premier Travel vouchers!
Premier Travel Agency

THURSDAY
Win a day out in London
National Rail
Madame Tussauds

Collect your Dine out out for £10 tokens on Monday, Wednesday and Saturday & claim 2 courses for £10 at your choice of 16 resturants

Get the 'News' delivered to your door six days a week - call us FREE on 0800 389 5351 today!

Card man's anger over car clamp

BY JOHN GOODE

Email: editorial@elyweeklynews.co.uk

A SMALL businessman has complained that his car was clamped in a shop's service yard – while he was making a delivery.

Tony Winchester, from Ely, had delivered greeting cards to The Factory Shop in Mildenhall when he returned to find a clamper fixing a device to the wheel of his Ford Mondeo estate.

Mr Winchester, 61, had to pay a £150 fee to release the clamp – plus a £7.50 surcharge for using his credit card.

He said: "I've been going to the shop and parking in the same area every fortnight for the past eight months.

"I was only in the shop for about half an hour and came out carrying a box of greeting cards, so it was obvious that I had been making a delivery.

"But the clamper said he had started the process and couldn't do anything about it."

Mr Winchester said he had appealed against the fine to the clamping firm, White's Car Park Solutions, based in Southampton, but had not received a reply.

He said he understood others to have fallen victim to the "over-zealous" clamper had included a member of staff at one of the shops and a market trader loading his vehicle.

Mr Winchester said he had now been told he had to call the shop before he was due to make a delivery so that staff could meet him and issue him with a temporary parking permit.

Although there are new signs warning people that they could be clamped for unauthorised parking, he said the action went too far.

A spokeswoman for Forest Heath District Council, said: "We own the land, but it's leased to Panther Securities [operators of the Mildenhall shopping precinct]. The company is legally enforcing its own 'no parking' rules.

"There are signs which say that White's are working on behalf of the land owner. We are asking for the signs to be changed because the clamping company is working on behalf of Panther and is not employed by us."

She said Mr Winchester needed to seek reimbursement from White's for the clamp release fee.

Riders needed to shape vision

THE National Trust is conducting a survey of horse riders to help it develop and promote riding within the Wicken Fen Vision area.

Wicken Fen community warden, Emma Shepherd, will be visiting local stables and riding schools and is keen to speak to as many people as possible to learn more about where riders currently take their horses, ideas for new riding routes and the provision of infrastructure to help them.

She said: "The survey is part of our on-going user consultation programme to ensure we understand the needs and ambitions of all types of user who visit Wicken Fen and the wider vision lands."

A range of suggestions have already been received from riders, including the provision of parking facilities for horse boxes, the publication of riding trail maps and the introduction of guided horse rides.

Work has been undertaken in recent years to enhance opportunities for horse riding across the vision lands.

A bridleway has been designated across White Fen and a horse-friendly bridge constructed over Swaffham Bulbeck Lode. A further bridge over Reach Lode is currently subject to a planning application.

Access for riders to Tubney Fen has been enhanced with the installation of additional access gates and the construction of mounting blocks.

Plans are currently in hand for the introduction of a permissive riding route around Oily Hall, which was acquired by the Trust in 2007.

Horse riders who would like to participate should contact Emma on (01353) 720274 or email *emma.shepherd@nationaltrust.org.uk*

Weddings

If you would like a wedding photograph published in the *Weekly News*, send the photo, along with full details to: *Ely Weekly News*, 27 Market Place, Ely CB7 4NP.

Wales – Wood

Lee Wales and Kelly Wood, both of Ely, were married at St Mary's Church,

Picture: Image Development

TILES

Beat the credit crunch now it matters why pay more??

FLOOR & WALL TILES
PORCELAIN & CERAMIC TILES
MOSAIC TILES
NATURAL STONE • SLATE TILES
TERRACOTTA TILES • GLASS TILES
KITCHEN & BATHROOM TILES
CONSERVATORY TILES

15% OFF OWN IMPORTED TILES
CUT PRICE TILES
with this voucher

TRADE AND PUBLIC WELCOME
Check out our website: www.cut-price-tiles.co.uk

OPEN: Mon-Sat 9am-5pm
Sundays 10am-3pm

JUST CALL
Graveley 01480 839099
Dry Drayton 01954 211224
Open 7 days a week

Graveley Branch - Toseland Road, Graveley, St. Neots PE19 6PS Just 4 miles east of St Neots.

Dry Drayton - Unit 33, Dry Dayton Ind - Estate, Cambridge CB23 8AT. 4 miles west of Cambridge

THE ACUPUNCTURE CLINIC
IN PRIVATE PRACTICE AT
THE PRINCESS OF WALES HOSPITAL
Lynn Road
ELY, CAMBS
For enquiries call:
01353 667633

TREATING MANY PROBLEMS:
PAIN
SPORTS INJURIES
GYNAECOLOGICAL PROBLEMS
IBS
EMOTIONAL ISSUES
IVF AND FERTILITY ASSISTANCE
DIGESTIVE ISSUES
AND MANY OTHER

LOCAL HOME VISITS AT NO EXTRA CHARGE

PROBLEMS WITH YOUR WINDOWS & DOORS?

WHY REPLACE, LET ME FIX THEM!

REPAIRS ON U.P.V.C AND ALUMINIUM, BROKEN DOWN SEALED UNITS REPLACED INC TIMBER, CONSERVATORY REPAIRS

WINDOW HINGES, LOCKS AND HANDLES REPAIRED OR REPLACED. SECONDARY GLAZING A SPECIALITY

Give me a call – you have nothing to lose

ASK FOR GRAHAM
TEL: 01223 353140
MOBILE: 07788 811360 ANYTIME

Jobsnow www.jobsnow.co.uk

HUNDREDS OF NEW VACANCIES EVERY WEEK!

ADVERTISE YOUR VACANCY
t: 01223 434400
f: 01223 434222

Conway Furniture **Clearance Outlet**

up to 60% off clearance sale

solid oak • leather chairs • solid pine • mango wood rustic oak • solid ash • sheesham • beds mattresses • painted furniture and more...

Massive selection of quality furniture bargains **available now!**

surplus stock • display models • end of line slight factory seconds • **fantastic savings**

Conway Clearance Outlet, Unit 6b Beehive Centre, Coldhams Lane, Cambridge CB1 3ET

FURNITURE CLEARANCE OUTLET

Massive 12,000 sq ft. showroom all on one floor with loads of **free parking**
open: Monday-Saturday 9am-6pm • Sunday 10.30am-4.30pm
(01223) 460664 • **www.conway-furniture.com**

BUY SAFE, BUY LOCAL, BUY BRITISH, BUY HI SELL!

WE WILL MATCH ANY WEB PRICE

SUBJECT TO TERMS AND CONDITIONS

FREE MEASURING SERVICE

KARNDEAN INTERNATIONAL

FREE DELIVERY WITHIN A 50 MILE RADIUS BY OUR OWN EXPERT PERSONNEL

LOWEST PRICES GUARANTEED ON BRAND NAMES

ERCOL, PARKER KNOLL & G PLAN MAIN STOCKISTS
ERCOL REFURBISHMENT AGENTS

MATTRESS SALE
100's in Stock • Immediate Delivery • Reduced to Clear

CARPETS, VINYLS, LAMINATES & WOOD STYLE FLOORING
Large Selection of Quality Rugs

FREE FITTING ON MOST PATTERN BOOK ORDERS

HUGE REDUCTIONS ON
Recliners, Lift & Tilt, Electric, Wing Chairs and Cane Furniture

BEAUTIFUL LEATHER

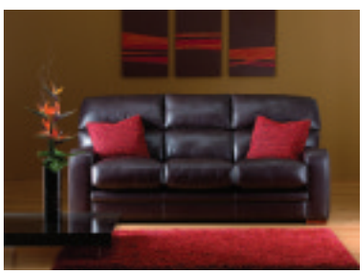

• Large Selection • Lowest Prices
• Power Sofa's & Chairs • Action Sofa's & Chairs

HUGE SAVINGS

• Old Charm • Ercol • G Plan • Sutcliffe
• Nathan • Morris • Willis & Gambier

MASSIVE DISCOUNTS

• Ercol • G Plan • Derwent • Cintique • Duresta
• Collins and Hayes • Parker Knoll • Vale

MODERN & TRADITIONAL

• Teak • Oak • Cherry • Mahogany • Pine
• Ash • Beech

UP TO £250 trade in on your old suite or up to 3yrs 0% finance (subject to status)

Hi-Sell Direct

Unit 7 Station Road Gamlingay (Nr Sandy)
Beds SG19 3HB 01767 650529

Somersham Road, St Ives,
Cambs PE27 3WR 01480 300511

LICENSED CREDIT BROKERS: Written Quotations on request: £1000 Purchase price; deposit £200; balance £800 over 36 months; £22.22 per month

VISA MasterCard

ELEGANT & MODERN BEDROOM FURNITURE

• Pine • Cream • White
• Cherry Oak and many more

BEDS, BEDS, BEDS, BEDS Low-Low-Prices

• Silentnight • Sealy • Harrisons • Slumberland
• Myers • Staples
PREMIER TEMPUR STOCKIST

OPENING TIMES: Monday-Friday 9.00am-5.30pm • Saturday 10.00am-5.00pm
Sunday 10.30am-4.30pm • Bank Holidays 10.00am-5.00pm

Check out our website for special offers **www.hi-sellonline.co.uk**

City Cycle Centre
Join the Christmas Club Now!
Reserve any item
Pay in small amounts
Spread the cost of Christmas!
City Cycle Centre
7 Market Street, Ely.
Tel: 01353 663131
Open Mon-Sat 8.30am-5.30pm

Professional advice for business success

ENTREPRENEURS in the Ely area are being given a helping hand to drive their business forward.

The Ely Business Hub will host a "make your business great" event on Thursday, October 1, at The Maltings.

Participants will be able to tap into the experience of private sector enterprise champions, learn more about resources available locally to help start ups and build a new network of advisors, potential customers and suppliers.

The keynote speaker will be Peter Dawe, and internet pioneer. He will pass on invaluable insights, lessons and experiences he has gained from starting over 80 businesses.

To run from 6.30-8.30pm, the event will be held in partnership with East Cambridgeshire District Council and Business Link East.

Simon Crosland from Business Link East will then outline the resources available locally to help pre-start and start up businesses.

To reserve a place, call Emma Butcher on (01353) 644144 or email *emma.butcher@eastcambs.gov.uk*

Bishop to mark special link

Anniversaries: Dr Anthony Russell to set out on walk.

THE Bishop of Ely will acknowledge the links between his diocese and the University of Cambridge with a celebratory walk.

Dr Anthony Russell will set out on a walk from Ely to Cambridge on Sunday in a year when both institutions are marking a significant anniversary.

As well as being the 900th anniversary of the Diocese of Ely, 2009 also marks the 800th anniversary of the University of Cambridge.

The diocese covers the county of Cambridgeshire as well as a portion of west Norfolk. The seat of the bishop is based at Ely Cathedral.

The bishop and his fellow trekkers will walk 17 miles, following the Fen Rivers Way along the east side of the Great Ouse and Cam Rivers from Ely to Clayhithe Bridge, just outside Cambridge.

Among those joining the Dr Russell will be the Bishop of Huntingdon, Dr David Thomson, Archdeacon of Huntingdon, Hugh McCurdy, and Archdeacon of Cambridge, John Beer.

The university's vice-chancellor, Alison Richard, will meet them at Chesterton for the final leg of the walk.

All university and college boat clubs will be flying their flags as the procession makes its way along Midsummer Common to the finishing point on Jesus Green.

Following the walk, a reception will take place at the university's oldest college, Peterhouse, which was founded by Hugo de Balsham, Bishop of Ely, in 1284.

Dr Russell and his fellow walkers will set out from Ely after a short service at Ely Cathedral, starting at 9.15am.

The walk will end at Jesus Green at around 4.30pm.

All are welcome to join the group at any point along the route.

Those wishing to take part are asked to contact Mary Rone at *mary.rone@office.ely.anglican.org*

Baker Tilly
Proud to support local business

- Audit
- Accounts
- Tax
- Advisory
- Corporate Finance
- Restructuring & Recovery

To discuss how we can help you and your business please contact:
Clare Harrall, Partner,
Baker Tilly East Anglia, Abbotsgate House,
Hollow Road, Bury St Edmunds, Suffolk IP32 7FA
Tel: +44 (0)1284 763311 Fax: +44 (0)1284 704203
Email: clare.harrall@bakertilly.co.uk
www.bakertilly.co.uk
BAKER TILLY

Baker Tilly UK Audit LLP, Baker Tilly Tax and Advisory Services LLP, Baker Tilly Corporate Finance LLP, Baker Tilly Restructuring and Recovery LLP and Baker Tilly Tax and Accounting Limited are not authorised under the Financial Services and Markets Act 2000 but we are able in certain circumstances to offer a limited range of investment services because we are members of the Institute of Chartered Accountants in England and Wales. We can provide these investment services if they are an incidental part of the professional services we have been engaged to provide.

Baker Tilly & Co Limited is authorised and regulated by the Financial Services Authority to conduct a range of investment business activities.

BEAVER84
Specialists in
Hire and Sale of Building Equipment, Piling, Shoring, Scaffolding & Fencing
Congratulations on your 20th Anniversary to all at Tower & Access
Thingoe Hill, Bury St. Edmunds, Suffolk IP32 6BE
Tel: 01284 724824
Fax: 01284 765824

Kirtling Garage
MoT, Servicing, Bodywork, Tyres, Exhausts, Diagnostic Checks and Air Con etc.
"Congratulations to Tower and Access on 20 years of business"
Malting End, Kirtling, Newmarket, Suffolk CB8 9HH
Tel: 01638 730362
www.kirtlinggarage.co.uk
E-mail: enquiries@kirtlinggarage.co.uk

Scaffolding to suit every requirement

ADVERTISING FEATURE

NEWMARKET-based Tower and Access Hire goes to great lengths to keep you working at height safely.

Founded in 1989 by Glyn Jarman, Tower and Access Hire started out from humble beginnings in his mother's back garden and over the years has expanded considerably to become one of East Anglia's largest scaffolding companies.

The company employs 60 personnel and has more than 30 vans and trucks, servicing predominantly the Eastern region.

Since 1994 the company has been working in the aviation industry throughout the UK and Europe, working on all of today's modern aircraft and specializing in access for spraying and maintenance.

In 1995-96 Tower and Access developed its contract scaffolding which forms the largest element of the company producing a full range of scaffolding solutions for private customers, industrial and commercial contracts, large new build and refurbishment projects and on-going housing sites.

In 2006 Tower and Access won contracts with five major utility companies supplying and assembling access towers covering as East Anglia, Surrey and Kent.

Health and safety is at the fore front of Tower and Access Hire. In 2004 the company received accreditation for Investors in People. This is a nationally recognised standard for excellence in training and development of employees. In 2008 the firm was accredited as an Achilles UVDB Verified supplier to the Utilities Industry and in 2009 achieved CHAS construction industry accreditation. Tower and Access Hire is now working towards further NASC accreditation.

This year Tower and Access Hire received the prestigious award of highly commended supplier from major UK construction company Willmot Dixon.

The majority of contracts awarded are repeat business from the major contractors based in East Anglia. No job is too big and Tower and Access Hire still cover the small one-off jobs for the smaller building trades.

No job too small or big for Tower

Excellence awards: Tower and Access Hire managing director Glyn Jarman.

The company keeps up to date with the changes in industry safety policies to ensure that all staff is compliant with developments.

Tower and Access Hire is located at Bridgelands, Cowlinge, Newmarket.

For more information please call (01638) 500666, email *sales@towerandaccess.co.uk* or visit *www.towerandaccess.co.uk*.

Meet the crew: Tower and Access Hire's staff and vehicles at Bridgelands in Cowlinge.

TOWER & ACCESS HIRE LTD
20 YEARS OF SCAFFOLDING SOLUTIONS
1989-2009
Domestic, Commercial, Industrial, Utilities & Aviation
Access Equipment - Hire & Assemble
Phone 01638 500666
Email-sale@towerandaccess.co.uk
www.towerandaccess.co.uk

WEEKLY NEWS

THE GUIDE

- Jazz twist on Fab Four's masterpiece – Page 24
- What's showing on the big screen – Page 24
- All the weekend's TV viewing at a glance – Page 26

Special commission to mark 10 years of sinfonia classics

Special anniversary: Steve Bingham will lead Ely Sinfonia during their concert at Ely Cathedral next month. CP.

ELY'S first high-quality ensemble was formed in 1999.

Players of all ages and backgrounds, from college students to pensioners, came together to form the Ely Sinfonia.

Now, 10 years down the road, the orchestra is celebrating a decade of performing some of the greatest classical masterpieces of all time.

Celebrating the milestone in style, Ely Sinfonia will be joining forces with Ely Consort and Swavesey Community Choir to perform a concert at Ely Cathedral.

To be held on Saturday, October 3, the performance will centre around Mozart's iconic *Requiem Mass in D Minor* under the direction of celebrated local musician Steve Bingham.

Also included in the programme will be Beethoven's much-loved *5th Symphony* and *The Martyrdom of Latimer*, a special commission by Cambridge-based composer Adam Pounds.

The soloists will be Helen-Jane Howells (soprano), Olivia Ray (mezzo-soprano), Nicholas Bewes (tenor) and Simon Adams (bass).

BY JORDAN DAY

Mr Bingham, artistic director, said: "This concert marks a significant milestone in Ely Sinfonia's development – the programme is exciting and musically challenging for the orchestra and marks two new departures for us.

"For the first time we are performing a major choral work with local choirs and *The Martyrdom of Latimer* is our first commission."

The composition of Mozart's *Requiem Mass in D Minor* is the ultimate Gothic fantasy.

Commissioned by the eccentric count Franz von Walsegg, it was incomplete on Mozart's death and played unfinished at the composer's memorial service.

The exact authorship of the various movements has always been open to debate.

Written during the Napoleonic wars, when the composer was becoming increasingly deaf, Beethoven's *5th Symphony in C Minor* is one of the most popular and well-known of all European classical pieces and one of the most frequently played symphonies.

Adam Pounds' *The Martyrdom of Latimer* explores the final days of Bishop Latimer's life and his death at the stake.

This new, liturgical piece make full use of Ely Cathedral's Octagon, transepts and galleries, with off-stage trumpets answering the strong rhythmic statements and modal themes of the orchestra.

A limited number of £25 premium tickets are available which include preferential seating at the front of the cathedral, a complimentary programme and entry to a private drinks reception at 6.50pm to meet the conductor, composer, orchestra members and special guests.

Other tickets cost £20 or £15 (reserved), or £7 (unreserved).

All tickets are now available from Ely Cathedral box office by calling (01353) 660349 or from Burrows Bookshop, High St Passage, Ely.

They are also available online from *www.elycathedral.org/shop/tickets*

Further information about the orchestra can be found at *www.elysinfonia.co.uk*

Leisure or events news? **email jordan.day@cambridge-news.co.uk** phone **(01353) 667916**

WE BUY GOLD
Turn your Gold, Silver & Platinum into
CASH
We buy all your new, old, broken & unwanted Gold, Silver & Platinum Jewellery
We also buy Gold dental refiner
(Gold caps, crowns & bridge. Silver only minimum quantity 1kg)
102 High Street Newmarket Tel. 01638 665008

Babies and Childrens Toys and Clothes Nearly New Sale
Saturday 14th November 10am - midday
Lighthouse Centre, Ely
Table available - £5 a table
To book a table contact:
Christine Tel 07879 660552
email: elyplugin@googlemail.com

Ely Cinema ADEC
The Maltings . Ship Lane . Ely CB7 4BB
24hr Info: 01353 666388
Online Sales: www.adec.org.uk
Box Office: 01353 616991
Thursday 24 September 3pm & 7.30pm
Coco before Chanel (12A) French, English Subtitles
Sunday 27 September 3.00pm
Mamma Mia! (PG)
Sunday 27 September 7.30pm
My Sisters Keeper (15) (also on Wednesday 30 Sept 7.30pm)

ENJOY A GREAT WEEKEND AT KNEBWORTH HOUSE & PARK
Two Main Show Arenas presenting Country Sports & Pursuits at their Best
• Large Falconry Village & Arena
• The Craft Village with specialist demonstrations
• Fishing Village
• Lawnmower Racing
• New Food Show complete with Cookery Demonstrations Sponsored by: game-to-eat
• Scurry Racing
• Gundog Displays
• Varied Shopping Styles
• Childrens Entertainment
Saturday & Sunday October 3rd & 4th
The Knebworth Game & Country Fair
Knebworth House & Park
J7 (A1M)Stevenage
SG3 6PY
OPEN DAILY 10.00AM - 6.00PM
A Large Traditional Country Fair
'HAVE A GO' Events include:
• Lurcher & Terrier Show & Racing
• Gundog Clinic
• Gundog Multiscurry
• Dog Agility
• Fundog Show
• Clayshoot By John Offer Sporting, Sporting Compact & 'Have a Go' layouts
• Laser Clays • Archery
• Introductory Short Courses in Angling, Falconry & Gundog Handling
ADMISSION:
ADULTS £8.00
O.A.P.'S £7.00
CHILDREN £4.00
For full details contact Living Heritage: www.livingheritagecountryshows.co.uk
Tel.: 01283 820548. Fax: 01283 821200 email: info@livingheritage.fsnet.co.uk

your stars with Russell Grant

Aries Mar 21 - Apr20

Rearranging your domestic schedule will make you more productive. Recently, you've taken charge of everything, mostly because you work fast and don't dilly dally. Be brave and delegate duties to relatives and roommates.

To hear more call 0905 232 6057

Taurus Apr21 - May 21

Be direct with the object of your affection. Playing cat and mouse games will just annoy them. You've got plenty of sex appeal, and will have no trouble catching their eye. Going on away for a long weekend is a fantastic idea.

To hear more call 0905 232 6057

Gemini May22 - June21

A moneymaking opportunity should prompt you to jump into action. The competition will be fierce, but you will emerge as the top candidate. That's because you've got a complex calculating mind. You can process information within seconds.

To hear more call 0905 232 6057

Cancer June22 - July23

Normally, you think twice about plunging into new situations, but now you won't be able to stop yourself. Follow your impulses, no matter where they lead. If you lock eyes with someone sexy, be sure to ask for a date.

To hear more call 0905 232 6057

Leo Jul24 - Aug22

Keep your career plans secret. A high paying job is about to open, and it could be just for you. The fewer people who know about this opportunity, the easier it will be for you to get it. Don't be afraid to press your case for a higher salary.

To hear more call 0905 232 6057

Virgo Aug23 - Sep 23

It's easy to win people to your side, thanks to your winning personality. Your quick wit and penetrating insights make you a hot ticket. Making changes to an out-moded system is finally possible, thanks to your ability to rally the troops.

To hear more call 0905 232 6057

Libra Sep24 - Oct23

You have to be very sneaky about your career ambitions. A high powered position is opening up but if people think you are a contender, they'll try to undermine your confidence. Be gentle as a dove and wise as a serpent.

To hear more call 0905 232 6057

Scorpio Oct24 - Nov22

A desire for travel and adventure could prompt you to step out of your comfort zone. Fortunately, a friend is happy to tag along with you on this journey. Having a companion will make your adventures even more memorable.

To hear more call 0905 232 6057

Sagittarius Nov23 - Dec21

Don't be bashful about your passion for a certain subject. Some may accuse you of being a geek, and maybe they're right but there are worse things to be. Besides, these days, being a nerd has a certain cache.

To hear more call 0905 232 6057

Capricorn Dec22 - Jan20

You will be the one who has to make the first move in a relationship. The object of your affection is too shy to approach you. Fortunately, you won't have much trouble striking up a conversation. The two of you have many interests in common.

To hear more call 0905 232 6057

Aquarius Jan 21 - Feb 19

Getting in shape should be your first order of business this week. If you look good physically, it will give you the confidence to make your move. If you are single, don't worry. You'll soon find a lover once you tone up and shed those extra pounds.

To hear more call 0905 232 6057

Pisces Feb20 - Mar20

Your power-packed sex drive prompts you to go for gold and try to net someone sexy. The quickest way into their heart is through their mind. Find out what their hobbies are. Read their favourite books and watch their top films.

DISCOVER WHAT'S IN STORE FOR YOU CALL.
09066 353 544
AND SPEAK TO A PSYCHIC NOW!

Calls to 0905 charged at £1/min, 0906 cost £1.50/min from a BT landline. Mobile charges will vary. Service Provider: InnovaUK, PO BOX 56394 SE1 0WE. Helpline 0871 434 4131

THE GUIDE | MUSIC | THEATRE | SCREEN

Get jammin'

YOUNGSTERS are invited to a music-filled community event in Ely on Monday.

Fenland Jam will hold a session at the Ely Beet Sports and Social Club, on Lynn Road, from 7-9pm. Set up to support musicians in the area, all ages, styles and abilities are welcome, with the emphasis being on taking part.

Drum kit, amps, PA and guitars are provided. Entry is £2.

For more information, call (01353) 611591.

Beat is back

FOLLOWING the successful sell-out gig with the Small Fakers earlier this year, The Beat Club at the Beet Club is back in Ely on Saturday.

This time, The Jam DRC, which is widely regarded as the finest tribute to The Jam, will be playing at the Ely Beet Social Club.

The band will be supported by the popular Scooter Rally Anthems disco.

Tickets cost £10. For tickets or more information, call 07906 589720.

One last Mia

MAMMA Mia! is on show for one last time at Ely Cinema this Sunday.

Bringing the timeless lyrics and melodies of iconic super group ABBA and the worldwide smash stage hit to the big screen, the film will be screened at 3pm.

Entry is £5 or £4 for concessions.

For tickets or more information, call (01353) 616991 or visit *www.adec.org.uk*

Disco dancin'

A LINE dancing disco will be held in Prickwillow tomorrow.

Billy Bob will be entertaining the crowds at the village's Hiam Sports and Social Club.

Then on Saturday, Phil Haley and The Comments will be hosting a rock 'n' roll night.

For times and price information, call (01353) 688269 or visit *www.hiam.org.uk*

Fat night out

POPULAR band Fat Friday will take to the stage in Ely tomorrow night.

They are playing at the Royal Standard Inn, on Fore Hill, from 8pm onwards.

For more information, call the pub on (01353) 669496.

Marathon music to draw in new members

MUSICIANS will be flocking to Ely on Sunday to take part in the Bandstand Marathon 2009.

The event, which is taking place in villages, towns and cities across the UK, will see more than 3,000 musicians perform at more than 120 venues.

In Ely, Arts Development in East Cambridgeshire (ADeC) has been working with Super-act! to bring the free event to Jubilee Gardens from 2-4pm.

Performing on the day will be the Ely City Military Band.

Formed in the 1960s, the band performs everything from military music to modern numbers and members range from age 12-80.

A spokesman for Super-act! said: "It is wonderful that Ely can be involved this year.

"We hope that the Bandstand Marathon will help encourage young people to keep their local bands going and with the backing of the British Federation of Brass Bands we hope to use the event as something of a recruitment drive for aspiring young musicians."

For more information, visit *www.bandstand marathon.org.uk*

Off the road: with Mike Westbrook and his band, who will be at The Junction next month with jazz tunes inspired by The Beatles' Abbey Road album CP.

Jazz twist on Fab Four masterpiece

RENOWNED jazz pianist Mike Westbrook brings his *Off Abbey Road* project – inspired by and celebrating one of The Beatles' greatest albums – to The Junction in Cambridge next month.

As part of the Cambridge Modern Jazz Club's programme, and to mark the 40th anniversary of the release of Abbey Road, *Off Abbey Road* is a re-creation by contemporary musicians of one of the master works of pop music.

Premiered in Reggio Emilia, Italy, in December 1988 as part of a festival celebrating The Beatles, it was an instant hit with audiences and critics. For the next three years, Westbrook's band took it on tour throughout France, Germany, Italy, and Switzerland, appearing in many of Europe's best jazz festivals. A particular highlight was the 1990 Montreal Festival where the band played an open-air concert to an audience of 30,000.

Off Abbey Road made its UK debut with two performances at the Electric Cinema in Portobello Road, London, which were filmed for German TV. A live recording of the album at the 1989 Willisau Jazz Festival was released in 1990.

Today, The Mike Westbrook Band brings together some of the most outstanding jazz performers associated with Westbrook's music in recent years, with Kate Westbrook on vocals and tenor horn, singer John Winfield, Peter Whyman and Alan Wakeman on saxophone, Brian Godding on guitar, Andy Grappy on tuba, Richard Newby on drums and Westbrook himself behind the piano.

■ ***Off Abbey Road* is at The Junction on Wednesday, October 7, at 8pm. Tickets are £16/£12 for jazz club member and students. For more details, or to book, phone (01223) 511511 or go to *www.junction.co.uk* or *www.cambridgejazz.org***

Cinema

ELY MALTINGS
(01353) 616991
Today
Coco Before Chanel (Subtitled) (12A): Sun and Thu 7.30pm; Thu 3pm.
Times from Fri, Sep 25, until Thur Oct 1
Mamma Mia (PG): Sun 3pm
My Sister's Keeper (15): Sun 7.30pm, Wed 7.30pm.

CAMBRIDGE VUE
0871 224 0240
Times from Fri, Sep 25, until Thu, Oct 1
Fame (TBC): Daily 12noon, 2.30pm, 5pm, 7.30pm, 10pm.
Surrogates (12A): Daily 11.50am (not Sat/Sun), 2pm, 4.10pm, 6.20pm, 8.30pm; Fri/Sat Late 10.50pm.
Creation (PG): Sat/Sun 10.10am; Daily 12.30pm, 3.10pm, 5.50pm, 8.20pm.
The Soloist (12A): Daily 12.40pm, 3.20pm, 6pm, 8.40pm; Sat and Sun only 10am; Fri and Sat late 11.30pm.
Cloudy With A Chance Of Meatballs 3D (U): Daily 12.20pm, 2.40pm, 4.50pm, (7pm not Tues).
District 9 (15): Daily 1.40pm, 4.20pm, 6.50pm, 9.20pm; Sat and Sun only 11am.
500 Days Of Summer (12A): Daily (3.30pm not Sun/Tues), (6.30pm not Tues), 8.50pm; Sat and Sun 11.10am.
Julie and Julia (12A): Daily 6.10pm, 9pm.
Dorian Gray (15): Daily 3.50pm; Fri and Sat 11.10pm.
The Final Destination 3D (15): Daily 9.10pm (not tues); Fri and Sat 11.20pm.
Adventureland (15): Fri and Sat 10.50pm.
Gamer (18): Fri and Sat 11.50pm.
The Firm (18): Fri and Sat 11.40pm.
Ice Age 3: Dawn Of The Dinosaurs 2D (U): Sat and Sun 11.20am.

CAMBRIDGE CINEWORLD
0871 200 2000
Times from Fri, Sep 25, until Thu, Oct 1
Fame (PG TBC): Daily 1.45pm, 4.15pm, 6.45pm, 9.15pm; Sat and Sun 11.15am.
Surrogates (12A): Daily 12.40pm, 2.50pm, 5pm, 7.10pm, 9.20pm.
Creation (PG): Daily 12.50pm, 3.20pm, 5.50pm, 8.20pm.
The Soloist (12A): 12.20pm, 3.10pm, 6pm, 8.40pm.
Cloudy With A Chance Of Meatballs 3D (U): Daily 2.20pm, 4.40pm, 7pm; Sat and Sun 12pm.
Cloudy With A Chance Of Meatballs (U): Sat and Sun 11am, 1.15pm, 3.30pm.
Gamer (18): Daily 4.45pm, 9.40pm.
Away We Go (15): Daily 12.05pm, 2.25pm, 4.45pm, 7.05pm, 9.25pm.
Sorority Row (15): Daily 6.50pm, 9.15pm; daily except Sat and Sun 1.45pm.
Dorian Gray (15): Daily 2pm, 7.05pm; Sat and Sun 11.30am.
Julie & Julia (12A): Daily 4.10pm.
District 9 (15): Daily (1pm, 3.40 not Sat and Sun), 6.10pm, 8.45pm.
The Final Destination 3D (15): (2.30pm, 4.30pm, 6.30pm, 8.30pm not Mon or Tues) Daily 9.30pm
Aliens In The Attic (PG): 12.05pm, 2.10pm Sat and Sun only.
G-Force 3D (PG): 12.30pm Sat and Sun only
Ice Age 3 – Dawn Of The Dinosaurs 3D (U): Sat and Sun 10.20am.

CAMBRIDGE ARTS PICTUREHOUSE
0871 704 2050
Cambridge Film Festival – for full programme see *www.cambridgefilmfestival.org.uk*

HUNTINGDON CINEWORLD
0871 200 2000
Times from Fri, Sep 25, until Thu, Oct 1
Fame (PG TBC): Daily 1.50pm, 4.15pm, 6.45pm, 9.20pm; Sat and Sun 11.15am.
Surrogates (12A): Daily 2.50pm, 5pm, 7.10pm, 9.20pm; Sat and Sun 12.40pm.
Creation (PG): Daily 3.20pm, 5.50pm, 8.20pm.
The Soloist (12A): 3.10pm, 5.55pm, 8.45pm.
Cloudy With A Chance Of Meatballs 3D (U): 11am Sun only, 1.10pm Sun adn Sat only, 3.10 not Tues, 5.15 not Tues-Thurs, 7.20pm not Mon, Tues or Thurs.
Cloudy With A Chance Of Meatballs (U): 12noon, 2.05pm Sat and Sun only, (5.15pm W only)
Gamer (18): Daily 4.50pm, 7.15pm, 9.30pm; (2.30pm not Sat and Sun).
The Firm (18): Daily 1.55pm, 6.30pm.
Dorian Gray (15): Daily 4pm, 9pm; Sat and Sun 11am.
Julie & Julia (12A): Daily 2.30pm, 5.15pm, 8.15pm.
District 9 (15): Daily 2pm, 4.25pm, 7.05pm, 9.40pm; Sat and Sun 11.30am.
500 Days Of Summer (12A): Daily 2.40pm, 4.50pm, 7pm, 9.10pm.
The Final Destination 3D (15): 9.35pm notMon or Thurs.
Aliens In The Attic (PG): 10.40am, 12.40pm Sat and Sun only.
G-Force 3D (PG): 11.45am Sat and Sun only

Crossword 2132

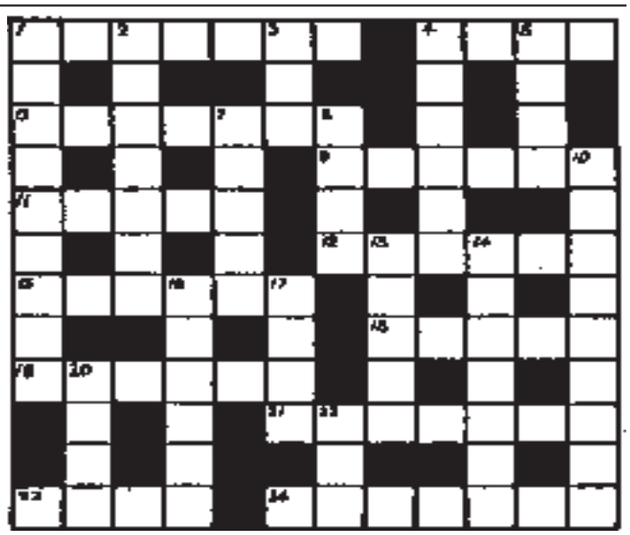

Across

1. Argument during Dance by the road. (7)
4. What a wind! Might break a leg! (4)
6. Are one's countries all separate entities? (7)
9. Boy went ahead and spooned. (6)
11. Surrender the crop. (5)
12. Boy in a Queen's Latin counterpart. (6)
15. One or the other tie her roughly together. (6)
18. Information comes to nothing with a town in Italy. (5)
19. One Brit after another in Oz sports woolly ball. (6)
21. Animal with patches about or girl with box of tricks? (7)
23. Use buzzer to the right for drink. (4)
24. Salad leaves given to space traveller by old oil light. (7)

Down

1. Newspaper to assist in finding regular cleaner. (5,4)
2. Took chair right inside, most prominent. (7)
3. Pole or perch, or what it's caught with. (3)
4. Child's horse about to release sporting animal. (3,3)
5. Beg naughty child to leave knowledge. (4)
7. Push gently when, for example, brown is coming up. (5)
8. Speak indistinctly with insult. (4)
10. Make picture of a section, then separate. (4,5)
13. The Spanish spirit embodied in marbles? (5)
14. Fiery from volcano in strange guise? No. (7)
16. Is a flea, perhaps, so-called to spring off one leg? (6)
17. Tail-end of producing alcohol, quietly. (4)
20. Muddy-sounding river with no purpose? (4)
22. Music from the atmosphere. (3)

Solution to 2131 – Across: 1 Vest, 7 Faster, 8 Real, 10 Urn, 11 Address, 12 Hue, 13 Drear, 17 Study, 19 Eel, 21Abalone, 22 Fop, 23 Scam, 25 Salted, 26 Apes. **Down:** 1 Verdi, 2 Spa, 3 Ladder, 4 Attempt, 5 Crushed, 6 Runner, 9 Lake, 14 Relapse, 15 Affable, 16 Heifer, 17 Shovel, 18 Uses, 20 Camps, 24 Cap.

Plenty of choice for gardening students

by Hannah Stephenson

Now the schools have gone back, you may be considering returning to education yourself – and there are many gardening courses available, from one-day tasters to more in-depth studies which leave you with a qualification.

You may be looking simply to improve your fruit and veg-growing techniques or to redesign your front garden, or feel it's time to branch out into a horticultural career.

"A lot of people who start off with just an interest in gardening develop that to become professional members of the industry," says Dr Steve Dowbiggin, fellow of the Institute of Horticulture and chief executive of Capel Manor College in Middlesex.

He advises gardeners to check out the colleges thoroughly and go for the ones which run a wide range of courses.

"If you do an amateur course at a college which also runs courses for professionals, they are likely to be integrated, so if you wanted to go on to a higher level it is likely to be a seamless process," he explains.

Time is a huge factor to bear in mind, says Andrew Duff, director of garden design courses at the Inchbald School of Garden and Interior Design in London.

"People often underestimate the word 'part-time'," he says. "Before you enrol, you need to know how much time you have to dedicate to a course."

Many places offer short courses, say for a weekend or even a day. They are usually led by head gardeners and experienced horticulturists. If you are unable to go out to learn, then online courses are available in which the student is supported by a personal tutor who will respond to all queries and will give feedback on assignments and access projects.

Before you start any course, find out its ratio of practical to theory.

There are other ways to get your foot in the door. The number of people volunteering to work in National Trust and English Heritage properties is growing, says Dowbiggin, and many of the organisations who welcome volunteers also offer training.

The Royal Horticultural Society organises a good variety of educational activities, from digital photography to plant propagation, as well as courses for for those wishing to pursue a career in horticulture, a bursary scheme and examinations for professional and amateur gardeners.

The RHS General Certificate in Horticulture is one of the most widely-available courses, which teaches the basic understanding of scientific principles and their relationship and application to horticultural skills and practices.

See the RHS website at *www.rhs.org.uk* for a list of colleges which run the course.

Many people go for a national vocational qualification (NVQ) which focuses on competence rather than academic achievement. All the teaching and assessment is done at your workplace, although you can also study at a college on a part-time or day-release basis. Visit the NVQ website at *www.dfes.gov.uk/nvq* for more information.

Other organisations, including the Royal Botanic Gardens at Kew and the Institute of Horticulture, have full-time and part-time courses which lead to a number of qualifications.

The Institute of Horticulture's website at *www.horticulture.org.uk* covers many colleges, apprenticeships, voluntary internships and the certificates, degrees and courses available.

Alternatively, you may find that the best way to learn more about, say, how to grow fruit and veg, is to rent yourself an allotment and ask fellow plot-holders for their tips and advice.

BEST OF THE BUNCH
Cyclamen hederifolium

This Autumn-flowering hardy cyclamen, traditionally seen in a woodland setting, can brighten up a shady spot on the patio at this time of year.

Buy ready-potted plants in flower now, in shades from white through to pink, cerise and magenta, which make wonderful plant partners in pots under purple-leaved heucheras, or mix them in your garden with the autumn-flowering Crocus speciosus.

You can have cyclamen in flower for most of the winter by using both C hederifolium and C coum. Both are tuberous perennials, producing nodding flowers which open before the leaves appear.

Plant them with the top (the flat or concave side) of the bulb at, or just below, the soil surface.

Cyclamen like well-drained soil with lots of humus, and prefer light shade.

GOOD ENOUGH TO EAT
Storing apples

If you have already started harvesting apples, it's likely that the early varieties you are picking should be eaten early and don't keep well. However, other types do store well and can be left until October before picking.

Firstly, make sure they are ripe as once picked, apples don't ripen well. Lift the fruit in your palm and gently twist it. If it comes off the branch easily, it's ready.

Only store perfect fruit. Clean, dry apples will keep in the vegetable compartment of your fridge for around four to six weeks. The rest can be put inside wooden boxes and stored in a cool, dry, frost-free shed until you need them.

Check your stored fruit every week and remove any that show signs of rot. The apples should keep for six weeks or more. Good varieties for storing include Ashmead's Kernel, Jonagold and Queen Cox.

SPECIAL READER OFFER
Dark Stars Collection

Try something different in the garden this year with these dark and unusual plants that are sure to attract plenty of attention.

The Japanese Painted Fern has deep purple leaves edged in stunning silver, ideal for shady areas.

Tulip Black Parrot has dramatic deep purple, almost black frilled blooms that look superb planted in groups.

Buy 1 Japanese Painted Fern for £6.99 or 3 for £13.97, or Tulip Black Parrot bulbs at £11.98 for 20 or £8.99 for 10.

To order by telephone call 0844 557 1850

Please ensure you have your credit card to hand.

Quote VCN53

Hotline open 7 days a week, 9am-8pm. Please note calls will be charged at 5p per minute from BT landlines.

Delivery: All orders will be acknowledged with an approximate delivery date. Anticipated delivery date will be Sept/Oct.

Offers are subject to availability.

If you are not completely satisfied, please return the product in good condition to Van Meuwen within 14 days of delivery, requesting either a full refund or an exchange.

Your contract for supply of goods is with Van Meuwen.

Don't wait for the perfect job! Place your CV online with us now
jobsnow
www.jobsnow.co.uk

The Maltings, Ship Lane, Ely presents
East Cambridgeshire District Council
An Evening with
Christopher Biggins

one of our best loved comedy stars of stage and screen
Friday 9th October 7.30 pm
All proceeds in aid of the East Cambridgeshire's Cultural Olympiad Fund.
Tickets: £20, £12 and £10
Pre show dinner available.
Tickets available from The Maltings - 01353 662633 and Ely's Tourist Information Centre - 01353 662062

DIABETES...? OBESITY...?
Are you male or female aged 18 or over, **Overweight OR** with **Type 2 Diabetes OR** a **Family History of Diabetes Type 2?**
If you fit any of these criteria and are interested in helping in future studies, and would like to be on our list for future clinical trials please ring **08005 879 792**.

gsk GlaxoSmithKline
call **08005 879 792**

For the very best advertising campaigns, look no further than the **Ely Weekly News**
CALL US TODAY ON **01353 667 916**
Ely WEEKLY NEWS

CAR BOOT

Ely City F.C. Downham Road

Every Sunday & Bank Holiday Monday

Pitch £5 20p p.p.

Start 6am

Weather Permitting

Catering from Lazy Lisa

Tel: John 01353 862629

Car Boot

ELY CITY F.C.

Downham Rd.

Last of Season

Pitch £5.20pp

Start 6am

Weather permitting

Tel: John 01353 862629

Thank you for all your support - John & Jamie

CRAFT FAIR

In aid of the Cambridge Cats Protection

Sunday 4th October 2009
10.30 – 4.00

Waterbeach School
High Street, Waterbeach

Entry 50p or a tin of Felix
Accompanied children free

Display of cat photo competition entries
Refreshments
Childrens colouring,
Various craft stalls, inc hats and scarves, cushions, pottery, cards, jewellery, wooden toys, dolls houses and furniture and lots more!

CAMPAIGN AMATEUR THEATRE

Adult Auditions for

'ROBIN HOOD'

Performances
28th - 30th Jan 2010

If you are interested in auditioning please come along to

ST LEONARDS HALL LITTLE DOWNHAM

Sunday 27th September at 2pm

For info tel Gail on

01353 861748

Cambridge News **NEWSPOINT**

You can now book family announcements and private classified advertisements at our

NEWSPOINT

at the Grafton Centre Information Kiosk in Cambridge.

THE GUIDE | WEEKEND TV

SATURDAY

BBC1

6.00 Breakfast.
10.00 Saturday Kitchen.
11.30 The Hairy Bakers.
12.00 BBC News; Weather.
12.15 Football Focus.
1.00 Cycling.
2.00 Formula 1: The Singapore Grand Prix – Qualifying. Jake Humphrey is joined by Eddie Jordan and David Coulthard for live coverage of this afternoon's session at the Marina Bay Street Circuit.
4.20 Final Score. Round-up of football results.
5.20 BBC News.
5.40 As Seen on TV.
6.10 Hole in the Wall. New series. Anton Du Beke hosts the entertainment show.
6.40 Merlin. Camelot's jousting tournament is fast approaching and Arthur is determined to win it on his own merit.
7.25 Strictly Come Dancing. Eight competing celebrities return with a Latin routine, before the two couples with the lowest scores face each other in a dance-off.
9.05 The National Lottery Draws.
9.15 Casualty. Zoe's life is thrown into turmoil by the return of an old friend.
10.05 BBC News.
10.25 Match of the Day. Gary Lineker presents highlights of today's Premier League clashes.
11.45 The Football League Show.
1.00 Friday Night with Jonathan Ross.

BBC2

6.00 CBeebies: Me Too!
6.20 Big Cook Little Cook.
6.40 Bits and Bobs.
7.00 CBBC: Dennis and Gnasher.
7.25 Sportsround.
7.40 What's New Scooby-Doo?
8.00 Gimme a Break.
8.30 TMi.
10.00 My Almost Famous Family.
10.30 Ed and Oucho's Excellent Inventions.
11.00 The Story of Tracy Beaker.
11.25 Diddy Dick & Dom.
11.30 Animals at Work.
12.00 BBC Switch: The Cut.
12.25 BBC Switch: Off the Hook.
12.55 BBC Switch: Chartjackers.
1.00 BBC Switch: Kyle XY.
1.45 Racing from Ascot. Including the 4.15 Queen Elizabeth II Stakes (Old Mile).
4.35 Fred Dibnah's Made in Britain.
5.05 Match of the Day Live. Ipswich Town v Newcastle United.
7.35 Dad's Army.
8.05 Lost Land of the Volcano.
9.05 A Farewell to Floyd. This show pays tribute to the maverick chef who left an indelible mark on the minds and hearts of millions before passing away on September 14.
9.50 Mock the Week.
10.20 The Last Nazis.
11.20 FILM: Black Dog (1998). A former trucker delivers an illegal arms shipment. Action thriller, starring the late Patrick Swayze.
12.45 FILM: Revelation (2001). British thriller, starring Terence Stamp.

ITV

6.00 GMTV.
9.25 CITV: Horrid Henry.
9.40 Supernormal.
9.55 Emu.
10.10 FILM: Clifford's Really Big Movie (2005). Animated adventure, with the voice of John Ritter.
11.40 The Crocodile Hunter Diaries.
12.40 ITV News and Weather.
12.45 FILM: Agatha Christie's Murder Is Easy (1982). Murder mystery, with Bill Bixby and Lesley-Anne Down.
2.35 The X Factor.
3.50 FILM: Bean (1997). The hapless character employed as a security guard for a British art gallery is sent to Los Angeles to bring back a famous painting, starring Rowan Atkinson.
5.30 Anglia News and Weather.
5.45 ITV News and Weather.
6.00 Animals Do the Funniest Things.
7.00 The Cube.
8.00 The X Factor.
9.15 When Piers Met Sir Cliff.
10.15 ITV News and Weather.
10.30 FILM: Stepmom (1998). Family drama, starring Julia Roberts, Susan Sarandon, Ed Harris, Jena Malone and Liam Aiken.
12.45 FILM: The Accidental Tourist (1988) A travel writer, devastated by his son's murder and the breakdown of his marriage, embarks on a new romance with a dog trainer. Romantic comedy drama, starring William Hurt.

CHANNEL 4

6.00 The Treacle People.
6.10 The Hoobs.
7.00 World Sport.
7.30 British Formula 3 International Series.
8.00 The Morning Line.
9.00 T4: Friends.
9.30 T4: The World's Greatest Pop Star: Britney.
10.30 T4: Friends.
11.00 T4: P Diddy's Starmaker.
12.00 T4: Rockcorps 2009.
12.25 T4: Friends.
12.55 T4: Scrubs.
1.30 T4: Scrubs.
2.00 Channel 4 Racing from Haydock Park, Market Rasen and Chester.
4.00 Come Dine with Me.
4.30 Come Dine with Me.
5.00 Come Dine with Me.
5.30 Come Dine with Me.
6.00 Come Dine with Me.
6.30 Channel 4 News.
7.00 FILM: The Lord of the Rings: The Two Towers (2002). Frodo and Sam continue their quest to destroy the all-powerful ring, bringing them face to face with the magical artefact's twisted former owner, Gollum. Part two of Peter Jackson's fantasy trilogy, starring Elijah Wood.
10.20 Bring Back – Fame.
12.00 4Music Favourites: Paramore. The band's highly anticipated album Brand New Eyes.
12.30 4Music: 4Play: Filthy Dukes.
12.50 FILM: Midnight Express (1978).

five

6.00 Sunrise.
7.00 Milkshake! Angels of Jarm.
7.05 Milkshake! Bop Box.
7.10 Elmo's World.
7.30 The Milkshake! Show.
8.00 Noddy in Toyland.
8.20 The Adventures of Bottle Top Bill and His Best Friend Corky.
8.35 Rupert Bear.
8.50 Harry and His Bucket Full of Dinosaurs.
9.00 Olivia.
9.15 Little Princess.
9.30 Mr Men Minis.
9.35 Chiro.
9.45 Mist: Sheepdog Tales.
10.00 NFL.
11.00 The Gadget Show.
12.00 Rogue Raiders.
12.55 FILM: Muppets from Space (1999).
2.35 FILM: Corrina, Corrina (1994).
4.45 Five News.
4.55 FILM: Back to the Future (1985). Sci-fi comedy adventure, starring Michael J Fox.
7.10 NCIS.
8.05 NCIS.
9.05 CSI: NY.
10.05 CSI: Crime Scene Investigation.
11.05 Law & Order: Special Victims Unit. The team races to find a girl dying from leukaemia who was kidnapped on her way home from school. Crime drama, starring Tamara Tunie and Christopher Meloni.
12.00 SuperCasino.

A Farewell to Floyd
BBC2, Saturday, 9.05pm

Doc Martin
ITV, Sunday, 9pm

Kevin McCloud's Grand Tour
Channel Four, Sunday, 9pm

Law & Order: Special Victims Unit
five, Saturday, 11.05pm

SUNDAY

BBC1

6.00 Breakfast.
7.35 Match of the Day.
9.00 The Andrew Marr Show.
10.00 The Big Questions.
11.00 The Politics Show.
12.10 Formula 1: The Singapore Grand Prix. Jake Humphrey is joined by Eddie Jordan and David Coulthard for live coverage of the 14th race of the season.
3.15 EastEnders.
5.10 Songs of Praise.
5.45 BBC News.
6.10 Land Girls. After three months, Annie is still struggling to come to terms with Harry's death.
7.00 Countryfile.
8.00 Antiques Roadshow. Fiona Bruce and the team visit Lancashire where they examine items in the Blackpool Tower Ballroom.
9.00 Waking the Dead. Part one of two. Old adversary Linda Cummings taunts Boyd from inside a secure psychiatric hospital. With Gina McKee.
10.00 BBC News.
10.20 FILM: Point Break (1991). A fresh-faced FBI agent infiltrates a Californian surfing gang suspected of carrying out a series of armed robberies wearing masks modelled on former US presidents. However, his loyalties are tested to the limits when he is befriended by the gang's leader. Thriller, starring Keanu Reeves and the late Patrick Swayze.
12.20 Sign Zone: Wounded.

BBC2

6.00 CBeebies: Me Too!
6.20 Big Cook Little Cook.
6.40 Bits and Bobs.
7.00 CBBC: Uncle Max.
7.15 OOglies.
7.30 Gimme a Break.
8.00 Da Dick and Dom Dairies.
8.30 MI High.
9.00 Undercover Dads.
10.00 Something for the Weekend.
11.30 FILM: Never Cry Wolf (1983). Fact-based drama.
1.10 FILM: The Musketeer (2001). Swashbuckling adventure.
2.50 Equestrian. The European Eventing Championships.
4.50 Cycling.
5.50 Rugby League.
6.45 A Farewell to Floyd.
7.30 A Feast of Floyd.
8.00 Last Chance to See. Stephen Fry and Mark Carwardine search for Komodo dragons in Indonesia, release dozens of turtle hatchlings into the wild, and learn about the trade in ocean creatures.
9.00 Charley Boorman: Sydney to Tokyo, by Any Means. New series. The adventurer embarks on a journey from Australia to Japan.
10.00 Match of the Day 2.
10.45 Shooting Stars.
11.15 FILM: For Your Consideration (2006). Premiere. The cast of a Forties-set drama overreact to rumours of an Oscar nomination. Spoof documentary.
12.35 BBC News.

ITV

6.00 GMTV: The Fluffy Club.
7.25 Toonattik.
9.25 CITV: Paz.
9.35 Emu.
9.50 Coronation Street.
12.35 ITV News and Weather.
12.40 FILM: Columbo: Dagger of the Mind (1972). Crime drama, with Peter Falk and Honor Blackman.
2.40 The X Factor.
3.55 FILM: Thunderball (1965). Adventure, with Sean Connery.
6.15 Anglia News and Weather.
6.30 ITV News and Weather.
6.45 All Star Family Fortunes. Vernon Kay invites Lucy Speed and Vanessa Feltz to go head to head to win up to £30,000 for their chosen charities.
7.30 The X Factor. 50 remaining acts return to the stage to perform in front of an audience of nearly 4,000 people at London's Hammersmith Apollo.
9.00 Doc Martin. Despite the doctor's unpleasant attitude toward her, Louisa applies for a job at the school.
10.00 ITV News and Weather.
10.15 FILM: Alexander (2004). Premiere. The story of the Macedonian king who earned himself a reputation as one of the greatest military leaders in the history of warfare. Historical epic, starring Colin Farrell.
1.25 Premiership Rugby Union. Highlights of the latest top-flight fixtures.
2.15 The Other Side.

CHANNEL 4

6.00 The Treacle People.
6.10 The Hoobs.
7.00 GT4 European Cup.
7.25 FIA GT Championship.
7.50 Ironman UK.
8.20 The Track and Field Show.
8.50 T4: Friends.
9.20 T4: Hollyoaks. Omnibus.
11.50 T4: 90210.
12.50 T4: The World's Greatest Pop Star: Eminem.
1.50 T4: Shooting Cheryl Cole.
2.25 T4: Rockcorps 2009 Live in London.
3.45 T4: The Simpsons.
4.15 T4: The Simpsons.
4.45 Deal or No Deal.
5.30 Scrapheap Challenge. The teams create throwing machines.
6.30 Channel 4 News.
7.00 The Genius of Charles Darwin. Richard Dawkins presents a guide to the life and work of Charles Darwin.
8.00 Come Dine with Me. Four competitive cooks from Manchester who take it in turns to host their perfect dinner party.
9.00 Kevin McCloud's Grand Tour. The presenter explores what inspired Christopher Wren's design of St Paul's Cathedral.
10.00 FILM: The Wedding Planner (2001). Romantic comedy, starring Jennifer Lopez and Matthew McConaughey.
12.00 My Name Is Earl.
1.05 FILM: Awaara (1951). Musical drama, starring Raj Kapoor.

five

6.00 Sunrise.
7.00 Milkshake! Angels of Jarm.
7.05 Milkshake! Bop Box.
7.10 Elmo's World.
7.40 The Milkshake! Show.
8.00 Noddy in Toyland.
8.20 The Adventures of Bottle Top Bill and His Best Friend Corky.
8.35 Rupert Bear.
8.50 Harry and His Bucket Full of Dinosaurs.
9.00 Olivia.
9.15 Little Princess.
9.30 Mr Men Minis.
9.35 Chiro.
9.45 Mist: Sheepdog Tales.
10.00 Snobs.
10.30 Everybody Hates Chris.
11.00 Farmer Wants a Wife.
12.00 The Spinner Dolphin: Great Ocean Adventures.
12.50 FILM: Dance With Me (1998).
3.10 FILM: Father Hood (1993).
5.00 FILM: The Princess Bride (1987). Spoof fairy tale fantasy.
6.50 Five News.
6.55 FILM: Charlie's Angels: Full Throttle (2003). Action adventure sequel, with Drew Barrymore, Cameron Diaz and Lucy Liu.
9.00 FILM: Dirty Dancing (1987). A dance instructor at a Sixties resort hotel sees his career jeopardised when his regular partner is forced to pull out of an important show. Drama, starring the late Patrick Swayze.
11.05 The Abba Years.
12.05 The FBI Files.

SPICE WORLD

FINEST INDIAN BUFFET

EAT AS MUCH AS YOU LIKE

70 DIFFERENT ITEMS TO CHOOSE FROM

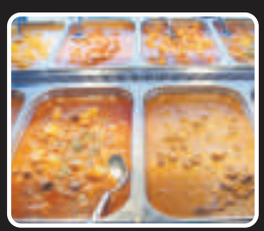

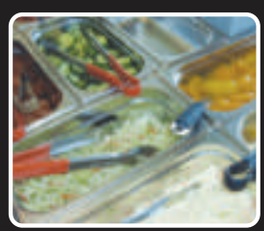

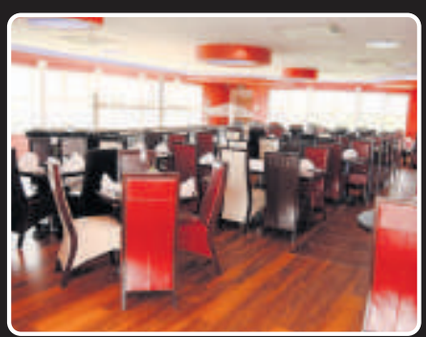
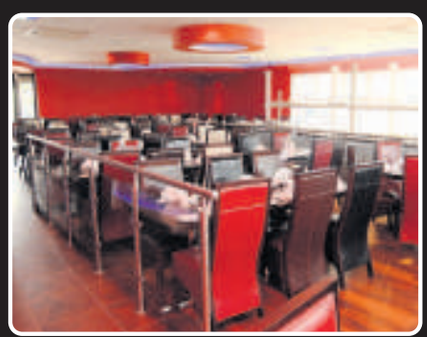

AUTUMN LUNCH SPECIAL

Mon - Fri - ONLY £5.95 p/person
(child under 10 £4.95)
Sat - Sun - ONLY £6.95 p/person
(child under 10 £4.95)

12 noon - 2.30pm

Offer available until 31st Aug

DINNER: 5.30pm - 10pm
Sunday - Thursday - £11.95
(under 10's £5.95)
Fri + Sat - £12.95 (under 10's £5.95)
(under 3's free of charge)
+ Bank Holidays

ELVIS NIGHT

30TH NOV

£19.95 p/person

To include Indian Buffet

Take-aways available – 15% off all orders

Cambridge Road, A10 - Stretham, Ely CB6 3LU

Telephone: 01353 649341/648453

WEEKLY NEWS

PROPERTY

To see more property log on to: www.cambridge-news.co.uk/property

More homes inside

Ely's biggest property guide

THREE-BED HOME

Page 29

Just some of the estate agents whose properties are featured inside

pocock&shaw
RUSSELLS
haart
Keeleys
DAVID CLARK & COMPANY
Cheffins
TuckerGardner
Abbotts

PROPERTY

at a glance

- On the market for £169,950
- Modern interiors
- Three bedrooms
- Garden and parking
- No upward chain

Chain-free family home

THIS attractive three-bedroom house offers smart, modern accommodation.

It is situated in Kingfisher Drive, Soham, and would make an excellent first home for a family.

On the ground floor there is an entrance hall, cloakroom, living room and kitchen/breakfast room. Upstairs is the master bedroom, which features an en suite shower room, plus a further two bedrooms and a family bathroom.

The property also benefits from a garden and garage.

This modern home is on the market with no upward chain for £169,950.

To arrange a viewing, call Peter Michael Estate Agents on (01353) 725400.

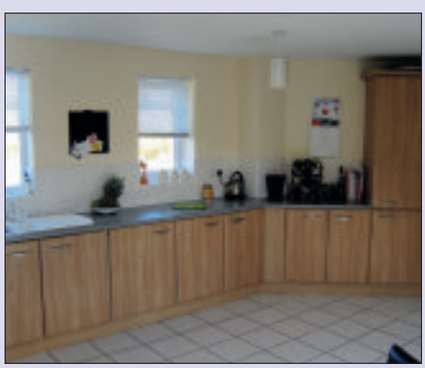

Substantial executive five-bed set in village

LOCATED in Manea, March, is this substantial family home.

Set in a village location and offered in good order throughout, this executive family home offers five bedrooms, two reception rooms plus a double garage and gardens.

The property is on the market for £275,000.

For details, or to arrange a viewing for another time, contact Abbotts Countrywide on (01353) 666502.

Richard BAKER
Independent Surveyor of Residential & Commercial Property in Cambridgeshire & beyond
RICS Homebuyers Reports & Building Surveys
Valuations for all purposes
Tel: 01480 830063 Fax: 01480 830156
Mobile: 07973 505770
www.rb-surveyors.co.uk email:enquiries@rb-surveyors.co.uk
ROSECOURT, KERNAHS CLOSE, HILTON, HUNTINGDON PE18 9GB

ELY PLANNING COMPANY
YOUR LOCAL ARCHITECTURAL CONSULTANCY
01353 669952
PLANNING & BUILDING REGULATION APPROVAL
HOME EXTENSIONS · NEW BUILDS
LOFT CONVERSIONS · SITE APPRAISALS
WWW.ELY-PLANNING.CO.UK

WANT TO MOVE BUT CAN'T AFFORD TO!
WHY NOT EXTEND YOUR EXISTING HOME?
GREG SABERTON DESIGN
ARCHITECTURAL DESIGN CONSULTANCY
• Professional friendly service
• Home Extensions, New Build Houses
• Loft Conversions, Garage Conversions, etc.
From conception to completion, planning & building regulation approval at low cost
For FREE advice call: 01353 687999 or 07881 902789
Visit website www.gregsabertondesign.co.uk

Gary Johns Architects
Free, no obligation consultations
Quality design and service
Inventive, cost effective solutions
Competitive rates
Find out how an Architect can transform your home or business
www.johnsarchitects.co.uk
tel: 01353 665374 RIBA

CATHEDRAL MORTGAGE SOLUTIONS
Independent Mortgage Advice
There is no obligation and it does not cost anything to see what your options are!
T: 01353 664355
Unit 2 • 3 Chequer Lane • Ely • Cambridgeshire • CB7 4LN
Your home may be repossessed if you do not keep up repayments on your mortgage
We can be paid by commission or a fee of 1% of the loan, or a combination of both
Sympathetic advice on all types of mortgages
www.cathedralmortgagesolutions.co.uk
CATHEDRAL MORTGAGE SOLUTIONS LTD

Cambridge News NEWSPOINT
You can now book family announcements and private classified advertisements at our NEWSPOINT at the Grafton Centre Information Kiosk in Cambridge.

Peter Michael

Property Sales & Letting Agents Serving the Soham Area

SOHAM 01353 725400

Soham
£169,950

Modern three bedroom terrace house. Accommodation comprises entrance hall, lounge, kitchen/breakfast room, cloakroom, three bedrooms with en-suite to master, bathroom, garden and garage. No onward chain.

Fordham Road, Soham
£154,950

Three bedrooms, gas radiator heating, double glazing, two receptions, conservatory

Soham
£199,950

Three bedroom detached property. Accommodation comprises entrance hall, three reception rooms, kitchen, wet room, three bedrooms and benefits from driveway and garage.

Avocet Grove, Soham
£165,000

Three bedroom semi detached house, gas radiator heating, double glazing, en suite main bedroom, garage, chain free

Brewhouse Lane,Soham
£142,500

A three bedroom semi detached house, double glazed, gas radiator heating,lounge / diner, lean to / utility room, garage at rear

Townsend, Soham
£124,950

Two bedrooms, gas radiator heating, double glazing, driveway, extended kitchen

Soham
£360,000

Exceptional detached bungalow. Accommodation comprises hall, lounge, dining room, kitchen/breakfast room, utility, bathroom, wet room, landing room, four bedrooms.

Soham
£210,000

Four bedroom detached house. Accommodation comprises entrance hall, downstairs cloakroom, lounge, dining room, kitchen, conservatory, four bedrooms, ensuite to master, bathroom, front and rear gardens, garage with off street parking

Soham
£215,000

Forming part of a Grade 2 listed conversion of this former primary school, this three bedroom property with two reception rooms is available with no onward chain.

White Hart Lane, Soham
£170,000

Semi detached four bedroom house situated close to the town centre of Soham. The accommodation in brief comprises of entrance hall, lounge, kitchen, dining room, four bedrooms, bathroom, courtyard garden and off street parking for two cars

Soham
£235,000

A small development of five detached family houses located near to the town centre in Soham. Accommodation comprises entrance hall, cloakroom, kitchen/breakfast room, lounge/dining room, four bedrooms, three bathrooms, garden and carport.

Foxwood South, Soham
£130,000

A two bedroom detached bungalow for the over 55's in need of some internal decoration, two reception rooms, garage, double glazing, chain free

propertyfinder.com
rightmove.co.uk

Address: 41 High Street, Soham, Ely CB7 5HA • Fax: 01353 725401 • www.petermichael.co.uk

william h brown

winners of 28 national awards

Awards won 2004-2009. Part of the Connells Group.

for details of all our instructions call us now on **01353 663311**

6 Forehill, Ely • ely@sequencehome.co.uk

Sutton

An extended 3 bedroom property offering lounge, dining room/study, kitchen/diner, downstairs cloakroom, 1st floor bathroom, front and rear gardens, single garage and driveway parking.

New

Renovation opportunity in Stretham.

A semi detached house requiring completion.

Call for further details.

No Upward Chain

£140,000

2185

Haddenham

This two bedroom mid terrace house benefits from downstairs wc, lounge, kitchen, en suite to master, first floor bathroom, rear garden and allocated parking. No Upward Chain.

Soham £199,950

A detached four bedroom house with garage, cloakroom, lounge, kitchen/dining room, bathroom and front and rear gardens.

No Upward Chain!

Haddenham £399,995

This 4 bedroom detached home offers double garage, driveway, lounge/dining room, en suite, study, sun room, kitchen, utility, bathroom, cloakroom, front & rear gardens, double glazing and oil heating.

Prickwillow £359,995

A well maintained 5 bedroom detached house offering two en suites, lounge, dining room, kitchen/breakfast room, study, utility, cloakroom, bathroom, d/garage and views of fields to rear.

Soham

Perfect First Home. 50% Shared Ownership. A modern 2 bedroom semi detached house offering kitchen/dining room, lounge, cloakroom, family bathroom, two allocated parking spaces and front & rear gardens. No Upward Chain.

Ely £350,000

This well maintained five bedroom house benefits from 2 en suites, double garage, rear garden, dining room, lounge, conservatory, fitted kitchen, utility, cloakroom and 1st floor bathroom.

Witcham £189,950

This four bedroom house offers study/dining room, sitting room, kitchen, downstairs cloakroom, 1st floor bathroom, driveway parking, garage and front & rear gardens. OIEO £189,950

Witchford £147,500

A well maintained three bedroom house benefitting from lounge/dining room, kitchen, cloakroom, first floor bathroom, garage, parking and front and rear gardens.

Witchford £129,995

This house offers two bedrooms, garage en block, views over fields to rear, dining area, kitchen/breakfast room, office area and off road parking. No Upward Chain.

Sutton £125,000

A three bedroom semi detached house with accommodation comprising lounge, kitchen/dining room, garage, radiator heating, double glazing and solar panels.

Littleport £99,995

Ideal First Time or Investment Buy. A two bedroom mid terrace house with conservatory, lounge, kitchen, 1st floor bathroom, rear garden and off road parking.

Coming Soon

Stretham

A four bedroom semi detached house.

£240,000

2189

Coming Soon

Soham

A three bedroom terrace house.

£129,995

2187

Coming Soon

Ely

A one bedroom maisonette.

£125,000

2188

Ely

NO UPWARD CHAIN. A modern spacious 4 bedroom townhouse offering two en suites, cloakroom, lounge/dining room, gas heating, double glazing and garage.

Ely

This three bedroom detached home offers kitchen, study, conservatory, lounge, cloakroom, family bathroom, en suite, front, side and rear gardens, driveway parking and double garage.

Ely

A three bedroom detached property, located in an established area, offering kitchen/breakfast room, conservatory, lounge, cloakroom, family bathroom, garage, double glazing and gas heating.

Ely

A very well maintained 3 bedroom 3 storey townhouse, with lounge, conservatory, kitchen, bathroom, shower room, parking, garage and front & rear gardens.

Ely

A two bedroom detached bungalow. This property has driveway parking and garage and is offered for sale with No Upward Chain.

Ely

This three bedroom terraced property offers lounge, kitchen/breakfast room, cloakroom, rear garden, driveway parking and carport, gas heating and double glazing.

Ely

This well maintained two bedroom Grade II Listed cottage offers accommodation including an out building that would be an ideal studio or home office.

Ely

An early viewing is advised for this three bedroom semi detached house in need of refurbishment, providing off road parking, as well as versatile accommodation.

WANTED

Properties in ELY

Any AREA, Any STYLE Any PRICE

Urgently Required

Buyers Waiting

WEly

Ely

A fabulous first home. A 2 bedroom mid terrace house offering lounge/dining room, kitchen, bathroom, rear garden, garage, gas heating and double glazing.

Ely

A two bedroom ground floor apartment with allocated parking, fitted kitchen, lounge and bathroom within this ever requested area.

find all our homes on **rightmove.co.uk, telegraph.co.uk, propertyfinder.com, fish4homes.co.uk** and **sequencehome.co.uk**

haart.co.uk

the nation's *local* agent

01353 664 112

until 10pm weekdays

haart of ely 1a Fore Hill

Class Above — £122,500

IMMACULATE!! This two bedroom ground floor apartment, situated within a sought after location in Ely. The property needs to be seen to be fully appreciated. Ideal first time buy

- Immaculate
- Apartment
- Ground floor
- Lounge/Diner
- Kitchen
- Two Bedrooms
- Ideal Location

GET DIALLING **Ref: 5748**

Chain Free — £138,995

SOHAM...A modern three bedroom semi detached home, situated within this popular development on the edge of Soham. The property benefits from vacant possession, gas radiator heating and gardens.

Comprises; Entrance hall, Cloakroom, Lounge, Kitchen/Diner, Three Bedrooms, Bathroom, Off Road Parking, Gardens, Double Glazing, Radiator Heating. EARLY VIEWING RECOMMENDED!

- Semi Detached
- Modern
- Lounge
- Kitchen/Diner
- Three Bedrooms
- Garden
- Parking

GET DIALING! **Ref: 5945**

Modern Semi — £118,500

SOHAM..Semi detached house offering a lounge/diner, kitchen, two bedrooms, bathroom, enclosed rear garden, replacement UPVC double glazing, gas central heating and off road parking for two cars.

Situated in an ideal location close to schools, shops & amenities. Within easy access to nearby Ely which offers railway links to Cambridge & London

- Semi Detached
- 2 Bedrooms
- Lounge
- Kitchen/Diner
- Garden
- Off Road Parking

WANT TO SELL? CALL US NOW **Ref: 5802**

Good Size — £137,500

SUTTON...A superbly maintained three bedroom semi detached house, situated in a cul-de-sac location within this popular village.

The property features a refitted kitchen, double glazing and attractive gardens. Comprises; Entrance Hall, Lounge, Kitchen/Dining Room, Three Bedrooms, Bathroom, Garage En Bloc, Gardens, Double Glazing, Gas Radiator Heating. -VIEWING RECOMMENDED!

- Semi Detached
- Three Bedrooms
- Lounge
- Kitchen/Dining Room
- Gardens
- Garage En Bloc
- Bathroom

VIEW TODAY! **Ref: 5981**

Who's Top?
Who's Not?

More sellers chose **haart** of ely last week to sell their home.

Data source: vizzihome.com
Date: 11/09/09 CB6

Village Location — £179,950

ISLEHAM...A barn style two bedroom detached home, which has the potential to convert to a three bedroom, and situated in a quiet, non-estate village location. The property is chain free, and should be viewed to be appreciated-VIEW NOW! Comprises; Entrance Hall/Dining Room, Lounge, Kitchen, Two Large Bedrooms, Bathroom, Off Road Parking, Gardens, Double Glazing, Gas Central Heating.

- Detached Home
- Barn Styke
- Three Bedrooms
- Non- Estate
- Hall/Dining Room
- Lounge
- Kitchen

CALL TODAY **Ref: 5979**

Quality — O.I.R.O £225,000

ELY..A four bedroom detached home, offered in immaculate condition, and within the Lantern Community School catchment area. The property benefits from a conservatory to the rear, and must be seen to be appreciated. Offers Entrance Hall, Three Reception Rooms, Kitchen, Conservatory, Cloakroom, Two En-Suite, Family Bathroom, Gardens, Tandem Garage.

- Detached
- Four Bedrooms
- Immaculate
- Kitchen
- Lounge

FOR A FREE VALUATION CALL US NOW **Ref: 5770**

Cut Above — £156,500

SOHAM...A modern and extended three bedroom end terraced home, situated in this quiet location. The property has ensuite facilities, and good sized private garden with outbuildings-VIEW NOW! Entrance Hall, Cloakroom, Lounge, Dining Area, Kitchen, Three Bedrooms, Ensuite Shower Room, Family Shower Room, Gardens, Double Glazing, Gas Central Heating, Gardens, Parking

- Modern Home
- End Terrace
- Cloakroom
- Lounge
- Dining Room
- Kitchen
- Three Bedrooms

VIEW TODAY! **Ref: 6007**

Needs to Be Seen — £127,500

LITTLEPORT...A mature three bedroom semi detached home, situated in a quiet cul-de-sac location. The property offers some scope for improvement, but offers good sized accommodation throughout.

There are also gardens and off road parking-VIEW NOW! Comprises; Entrance Hall, Lounge, Kitchen/Dining Room, Utility Room, Bathroom, Three Bedrooms, Double Glazing, Gas Radiator Heating, Gardens, Driveway with Off Road Parking.

- Semi Detached
- Three Bedrooms
- Lounge
- Kitchen
- Gardens
- Parking

VIEW TODAY **Ref: 6025**

haart.co.uk

the nation's *local* agent

01353 664 112
until 10pm weekdays

haart of ely 1a Fore Hill

Move up to 8 weeks quicker with Prime

- ✓ Cost savings for your buyer
- ✓ Improved success rate
- ✓ Preferential marketing
- ✓ Combined HIP and conveyancing
- ✓ Exclusive to haart customers
- ✓ Quick and smooth sale

Call haart Ely
01353 664 112
Until 10pm weekdays

FREE
correct price valuation

Peaceful Living £160,000
FORDHAM...A charming two bedroom semi detached bungalow, situated within a quiet cul-de-sac. The property has good sized gardens, double glazing, central heating and parking.
VIEWING A MUST Ref: 5917

Spacious O.I.E.O £155,000
LITTLE DOWNHAM...A three bedroom detached family home, situated within a quiet cul-de-sac in this popular village close to Ely.
SOLD! ANOTHER WANTED Ref: 5909

Dont Miss Out £122,500
SOHAM...A modern two bedroom semi detached home, situated in a quiet cul-de-sac on the edge of this popular market town. The property has the benefit of parking.
VIEW TODAY Ref: 5987

Well Presented £194,950
ELY...Stunning 3 bedroom semi detached home reception room and private gardens, Lounge, Dining Room, Kitchen, Shower Room, Bedrooms, Bathroom, Gardens, Garage.
DONT MISS THIS Ref: 5941

Gardens O.I.R.O £200,000
ELY..This is a modern four bedroom detached home, situated within a sought after location on the edge of Ely. Benefits from a lovely private garden.
VIEWING IS A MUST Ref: 5736

Potential O.I.R.O £75,000
SOHAM..Ground floor apartment requiring some cosmetic updating this accommodation. Offering lounge, kitchen, double bedroom, bathroom and parking.
VIEW TODAY Ref: 5936

First Home? £145,000
ELY..Semi detached house situated within walking distance of the centre. Offers, lounge, kitchen/diner, cloakroom & 2 bedrooms.
SOLD! CALL US NOW TO SELL YOURS! Ref: 5940

Exceptional OIEO £195,000
LITTLE DOWNHAM...This semi detached property offers a lounge, dining room, kitchen/breakfast room, cloakroom, 3 bedrooms en-suite to master,bathroom & private garden
VIEW TODAY Ref: 5957

Charm & Tradition £184,995
ELY..A rarely available older style detached house, situated within a sought after location in central Ely. The property has been well maintained by the present owner.
VIEW TODAY Ref: 5871

Touch Of Class £179,950
SUTTON...A stunning three bedroom home, built 2 years ago, and presented in immaculate condition. The propertry benefits from a superb large garden, garage and driveway.
VIEW TODAY Ref: 5933

Great Location £172,500
ELY..A three bedroom double fronted home, situated within this sought after location within the Lantern School catchment area. The property has attractive gardens, garage & parking.
GET DIALLING Ref: 5942

Must Be Seen £125,000
MILDENHALL...A two bedroom semi detached bungalow. Lounge/Diner, Refitted Kitchen, Bathroom, Landscaped Gardens & Double Glazing.
VIEW TODAY Ref: 5822

Top Drawer £199,950
MEPAL...A delightful three bedroom detached bungalow, offering spacious, well planned accommodation on a generous plot.
VIEW TODAY Ref: 5912

Versatile Home £165,950
SOHAM...A detached chalet style three bedroom home, situated in a residential location on the south side of Soham. The property offers versatile accommodation, and benefits from a good sized plot, along with garage and gardens. VIEW NOW!

- Chalet Style
- Detached
- Three Bedrooms
- Lounge/Diner
- Kitchen
- Garage
- Garden

VIEW TODAY Ref: 5916

Move In £142,500
SOHAM..This semi detached house offers spacious rooms situated over three floors, the accommodation offers a lounge with dining area, kitchen, cloakroom & aster suite
CALL NOW! Ref: 5885

Potential £140,000
STRETHAM..Extended semi detached six bedroom family home offering lounge, kitchen, four further potential reception rooms & huge rear garden.
VIEW TODAY Ref: 5799

Bungalow Beauty £139,995
SOHAM....A two bedroom semi detached bungalow, situated in a quiet lane, and having been the subject of extensive modernisation and improvement.
BOOK A VIEWING Ref: 5680

Individual £249,995
HADDENHAM..An individual and deceptively spacious three bedroom detached bungalow, situated in a sought after location, situated on a lovely plot.
ONE NOT TO MISS Ref: 5727

Public Notice

By Order of the Mortgagee In repossession we would advise that an offer of £115,000 has been received for the property 164 High Barns, Ely, Cambridge shire, CB74RP. Any persons wishing to make an increased offer should notify the agents Haart Estate Agents, Ely, Cambs, CB7 4AA. Of their best and final offer within 7 days of publication of this notice

No Chain £118,500
SUTTON..This middle terrace, offering newly fitted kitchen, central heating system and double glazing. Also offering a lounge, two double bedrooms, utility & rear garden.
FREE VALUTATION? CALL US NOW
Ref: 5828

Project £121,995
LITTLEPORT..A substantial three bedroom end of terrace home, some modernisation needed. Vacant possession, and has a large garden to the rear.
SOLD IN A WEEK Ref: 5947

Move In O.I.E.O £125,000
LITTLEPORT..A mature three bedroom semi detached property, Kitchen, ensuite shower, lounge & ample parkling.
VIEW TODAY Ref: 5735

OIEO O.I.E.O £155,000
LITTLEPORT..A detached 3 bedroom bungalow, situated in a rural location to the north of Littleport. The property is located on a good sized plot, and offers views across open fields.
VIEW TODAY Ref: 5707

Wanted

Three Bedroom houses in Ely up to and around £180,000

If you are thinking of selling please call for your free valuation

E-x-p-a-n-d £249,995
ELY... This 4 bedroom detached ex-showhome with 3 Rec Rooms 2 En-Suites, Lounge, Dining Room, Study, Kitchen/ Breakfast Room, Utility & Tandem Garage
SOLD! CALL US FOR A FREE VALUATION. Ref: 5817

- Detached Home
- Three Bedrooms
- Lounge
- Dining Room
- Conservatory
- Garden

Spacious £144,995
LITTLEPORT...A well presented modern three bedroom detached family home, situated close to local amenities within this popular village. The property is also easily accessible to the railway station. Comprises; Spacious Living Room, Kitchen, Dining Room, Conservatory, En-suite, Garden & Garage. Viewing by appointment.
SOLD, SOLD, SOLD
Ref: 5858

Village Location £149,995
ISLEHAM..Well presented semi detached house. The accommodation offers a lounge/diner, kitchen, 3 bedrooms and a family bathroom. Garden garage with parking.
VIEW NOW Ref: 5915

Character £277,500
STRETHAM...A detached three bedroom "Potton" bungalow, situated within approximately a quarter of an acre plot also benefits from detached double garage/workshop.
VIEW NOW Ref: 5836

ChainFree.com
Widest selection of chain free property.

DAVID CLARK & COMPANY

THE PROPERTY SALES PEOPLE

OFT Approved code

NAEA Estate Agents

Tel: 01353 665020 WWW.CLARKHOMES.CO.UK Fax: 01353 669153

20-22 Market Place, Ely, Cambs CB7 4NT Email: info@clarkhomes.co.uk

WELNEY £279,950

NEW

- Semi rural location
- Detached bungalow
- Situated on approx 1/2 acre
- Fenland views to both front and rear
- 3 double bedrooms
- Lounge and dining room
- Conservatory
- Parking for several cars

LT THETFORD £179,950

- Modern detached house
- Cul de sac location
- Fitted kitchen/diner
- Lounge
- 3 bedrooms
- En-suite to bed 1
- Enclosed rear garden
- Garage

ELY £249,995

NEW

- Attached family home
- 5 bedrooms
- En-suite to bed 1
- Fitted kitchen
- Lounge and dining room
- Conservatory
- Garage & carport
- Viewing recommended

ELY £129,950

NEW

- Modern end terrace house
- Ideal investment or first purchase
- 2 bedrooms
- Lounge
- Electric heating
- Off road parking
- No upward chain

ELY £390,000

NEW

- Detached bungalow
- Mature cul-de-sac location
- Rarely available
- 3 bedrooms
- Lounge & dining room
- Kitchen & utility
- Double garage
- No upward chain

ELY £226,500

NEW

- Semi detached cottage
- Close to river area
- Good access to railway station and city centre
- 2 double bedrooms
- Good size lounge with solid oak floor
- Kitchen breakfast room
- Gas heating
- Internal viewing essential

ELY £209,950

NEW

- Modern detached house
- Popular location
- Immaculately presented
- 3 bedrooms
- Fitted kitchen diner
- Lounge with bay window
- En-suite to bed 1
- Enclosed rear garden

ELY £200,000

NEW

- Detached bungalow
- Updating & improvement required
- 2 double bedrooms
- Sought after location
- Lounge with fireplace
- Kitchen
- Sunny rear garden
- Early possession available

SOHAM £254,995

- Detached family home
- Non estate location
- 4 bedrooms 1 with en-suite
- Lounge and dining room
- Added conservatory
- Detached double garage and parking
- Enclosed garden

ELY £379,950

- Superbly appointed detached house
- Situated on edge of development
- Master suite with en-suite
- Lounge, dining room and study
- Family room
- Double garage
- Internal viewing essential

ELY £225,000

NEW

- Modern end terrace house
- Close to rail station and town centre
- 3 bedrooms
- Refitted kitchen
- Lounge
- 2 parking spaces
- Gas heating
- No onward chain

movewithus recommended agent

www.movewithus.co.uk

Internet marketing on multiple websites

Colour details | Central office location

rightmove.co.uk The UK's number one property website

NEW

Stretham **£475,000**

A period detached house situated close to the centre of this popular village. The property has a wealth of character features. Includes entrance hall, dining room, family room, sitting room, kitchen/breakfast room, utility, rear lobby, cellar, 6 bedrooms (1 en-suite), bathroom, cloakroom, double garage, parking & gardens. Viewing recommended.

NEW

Soham **£395,000**

A detached 1930's property situated in approx. 2.27 acres (sts). Includes ent hall, lounge, office, spacious kitchen/dining room, utility, cloakroom, 3 bedrooms, bathroom, shower room, extensive parking, 35ft x 19ft garage/workshop, gardens, paddocks, 4 stables, feed store & barn. Adjoining paddocks may be available for rent by separate agreement.

NEW

Stuntney **£174,950**

An established semi-detached house situated on the edge of this popular hamlet. Accommodation includes entrance hallway, lounge, family room, kitchen/dining room, 3 bedrooms, bathroom, outbuildings, off road parking and mature garden.

NEW

Soham **£287,500**

A detached period property incorporating a former granary offering spacious accommodation and character features. Accommodation includes entrance hall, cloakroom, lounge, study, dining room, kitchen, utility room, 4 bedrooms (master with en-suite & dressing room), bathroom, driveway and gardens.

01353 654900
cheffins.co.uk

NEW

Wilburton £169,950

A late 19th Century character home with many appealing features. Accommodation includes entrance hall, lounge, dining room, kitchen, utility/cloakroom, 4 bedrooms, bathroom, large garage, parking and gardens.

NEW

Haddenham £239,950

An extended and superbly presented link detached property comprising entrance hall, cloakroom, utility, lounge, kitchen/dining room, conservatory used as a dining room, 3 double bedrooms (1 with modern en-suite bathroom), office/dressing room, re-fitted shower room, extensive parking, double garage & immaculate private gardens.

Ely
£299,950

Extended & updated detached bungalow situated in a non estate location. Includes ent hall, 21'10" x 13'10" lounge, modern kitchen/diner, refitted bathroom, 3 bedrooms, private garden & driveway.

NEW

Haddenham
£189,950

Detached home in need of modernisation situated in a superb quiet location with attractive views. Ent hall, lounge, kitchen/diner, 3 bedrooms, bathroom, gardens, garage & drive. No upward chain.

Ely
£245,000

An established detached bungalow in a highly regarded location close to the city centre. Includes ent hall, lounge, dining room/bed 3, kitchen, 2 bedrooms, bathroom, drive, garage & 85ft garden.

NEW PRICE

Ely
£214,950

A charming Grade II Listed semi-detached cottage in the centre of Ely. Includes ent hall, lounge/dining room, kitchen/breakfast room, 3 bedrooms, bathroom, gardens. No upward chain.

Ely
£179,950

A modern end of terrace home in a highly regarded central city location. Comprises ent hall, cloakroom, lounge, dining room, kitchen, 3 bedrooms(1 ensuite), bathroom, garage & garden. No upward chain.

Little Downham
£144,950

A modern detached bungalow situated in a highly regarded village. Comprising entrance hall, lounge, kitchen/dining room, conservatory, 2 double bedrooms, bathroom, driveway and private garden.

NEW

Ely
£153,950

A centrally location semi-detached property comprising lounge, dining room, kitchen, bathroom, 2 bedrooms and gardens.

Haddenham
£97,500

A well presented house situated close to the centre of this popular village. Comprises entrance hall, lounge/dining room, kitchen, 2 bedrooms, bathroom, parking and communal gardens.

NEW

Ely
£205,000
A well presented detached house situated on the popular Spires development. Includes entrance hall, cloakroom, lounge, kitchen, dining room, 3 bedrooms (1 en-suite), bathroom, garage, drive & gardens.

Wilburton
£189,950
Situated close to the centre of this popular village this highly individual cottage includes ent hall, kitchen, lounge, dining room, conservatory, 3 bedrooms, bathroom & enclosed garden.

Ely
£275,000
A well presented detached home in non estate location. With ent hall, cloakroom, lounge, dining room, kitchen, utility, 4 double bedrooms (1 en-suite), bathroom, garage & parking. No upward chain.

Ely
Guide Price £825,000
This outstanding 6 bedroom family home is situated in a prestigious city location with views of Ely cathedral built to a high specification with NHBC certificate and benefits from annexe/studio.

Sutton
£250,000
A highly individual and immaculately presented detached family home with superb views across open countryside to the rear. Benefits from 3 reception rooms, 4 bedrooms and no upward chain.

Soham
£237,500
An immaculate detached family home comprising ent hall, cloakroom, lounge, family room/study, dining room, kitchen, utility, 4 bedrooms (1 en-suite), bathroom, garden, garage & parking.

NEW

Chatteris
£415,000
A 3 bedroom detached bungalow set in approx 5.5 acres (sts) currently run as boarding kennels & retail tyre business. Includes outbuildings, barns, kennels and office/retail unit.

Ely
£132,950
A modern semi-detached home situated in a cul-de-sac location. Includes entrance hall, kitchen, lounge/dining room, conservatory, 2 bedrooms, bathroom, gardens, drive & garage. No upward chain.

NEW PRICE

Littleport
£154,500
An established detached family home with versatile accommodation which includes entrance hall, lounge, dining room, kitchen, utility, 3 bedrooms, bathroom, garage, driveway & garden.

Chatteris
£395,000
A substantial Victorian detached home. Ent hall, 3 receptions, conservatory, office, cellar, kitchen/brkfst room, utility, w.c., 4 bedrooms (1 en-suite), bathroom, drive, gardens, workshop & store.

Soham
£124,995
A modern terraced home situated in a cul-de-sac location comprising entrance hall, lounge/dining room, kitchen, 2 double bedrooms, bathroom, loft room, well maintained gardens, driveway & garage.

Queen Adelaide
£139,950
A character cottage with accommodation that includes lounge, dining room, kitchen, bathroom, 2 bedrooms, garage, carport & gardens.

Wilburton
£435,000
An imposing detached family home. Ent hall, cloakroom, kitchen/diner, utility, family room, lounge, study, conservatory, 4 double bedrooms (2 en-suite), bathroom, gardens, drive & dble garage.

Ely
£132,500
A modern mid terraced home situated on a popular development. Accommodation comprising ent hall, kitchen, lounge/dining room, 2 bedrooms, bathroom, garden, parking & garage. No upward chain.

Witchford
£145,000
A modern mid terrace house situation in a cul-de-sac location. Ent hall, cloakroom, kitchen/dining room, lounge, 3 bedrooms (1 en-suite), bathroom, gardens, parking & garage. No upward chain.

Littleport
£215,000
A superbly presented detached house that includes ent hall, cloakroom, lounge, dining room, kitchen/breakfast room, utility, 4 bedrooms (1 en-suite), bathroom, garage, drive & gardens.

01353 663144
cheffins.co.uk

ARLA
Association of Residential Letting Agents

SHORT ROAD, STRETHAM
£1,200 pcm
Detached four bedroom family home offering spacious accommodation with swimming pool, garden, garage, carport and driveway. Available now.

MERESIDE, SOHAM
£950 pcm
Modern and well presented four bedroom detached house with enclosed rear garden, gas central heating, double glazing and ample off road parking. Available now.

BROOKE GROVE, ELY
£895 pcm
Modern and well presented detached four bedroom family home with gas central heating, double glazing, enclosed rear garden and garage. Available now.

BROOKE GROVE, ELY
£695 pcm
Modern three bedroom terraced house with gas central heating, double glazing, enclosed rear garden and carport. Available mid October.

TENNYSON PLACE, ELY
£650 pcm
Modern three bedroom mid terraced house with two allocated parking spaces and gas central heating. Available Now.

HERON CROFT, SOHAM
£595 pcm
Modern three bedroom terraced house on this popular new development with gas central heating, double glazing, enclosed rear garden and allocated parking. Available now.

FIELDSIDE, ELY
£575 pcm
Recently renovated three double bedroom first floor flat close to the City centre with gas central heating and double glazing. Available early October.

NUTHOLT LANE, ELY
£575 pcm
Semi detached cottage in the heart of the City with two double bedrooms, gas central heating, double glazing and enclosed rear garden. Available early October.

KINGS AVENUE, ELY
£550 pcm
Modern two bedroom first floor apartment with electric heating and allocated parking. Available immediately.

MILL CORNER, SOHAM
£525 pcm
End of terrace two bedroom house with gas central heating, an enclosed, low maintenance rear garden and off road parking. Available immediately.

MILL CORNER, SOHAM
£525 pcm
Semi detached two bedroom house, recently refurbished throughout with gas central heating, double glazing, garden to rear and off road parking. Available now.

STATION ROAD, SOHAM
£525 pcm
Terraced two bedroom cottage close to town centre with gas central heating, double glazing and courtyard garden. Available early October.

CLOVER END, WITCHFORD
£520 pcm
Modern mid terraced two bedroom house with gas central heating, double glazing, enclosed rear garden and off road parking. Available mid October.

OAK FARM DRIVE, LITTLE DOWNHAM
£500 pcm
Modern and well presented two bedroom first floor apartment in a cul-de-sac location with enclosed rear garden and allocated parking. Available now.

MAIN STREET, WITCHFORD
£495 pcm
Mid terraced two bedroom cottage in this popular village approximately 3 miles from Ely. Gas central heating and enclosed rear garden. Available early October.

CLAY STREET, SOHAM
£495 pcm
Newly refurbished end of terrace two bedroom cottage close to the town centre. With gas central heating, enclosed rear garden and shared driveway. Available now.

WEST FEN ROAD, ELY
£475 pcm
Ground floor two bedroom flat close to the City centre with communal garden. Newly redecorated and carpeted throughout. Available now.

MARKET STREET, ELY
£450 pcm
One bedroom first floor flat ideally situated in the heart of the City with electric convector heaters and a small shingle garden. Single professional only.

OFFICES IN: CAMBRIDGE ELY LITTLEPORT SAWSTON

ELY: 01353 668294
LITTLEPORT: 01353 865910

russellres.co.uk
sales@russellres.co.uk

RUSSELLS

NEW PRICE

Bedwell Park Witchford **£89,995**

Fantastically maintained 36ftx20ft Alpine Lodge Park Home
This spacious 2 bedroom home has been updated to make it maintenance free, all new fully guaranteed UPVC double glazed windows, facia and guttering, 100mm insulation to walls and roof, fully felted roof under the tiles and exterior newly painted which is guaranteed for 20 years. Located on a quiet cul-de-sac within the park with beautiful enclosed garden and parking for one vehicle.

Stour Green Ely **£289,995**

Beautifully presented 5 bedroom detached family home
The property comprises; Entrance hall, living room, dining room, cloakroom, kitchen/breakfast room with integrated appliances, five bedrooms, two with ensuite shower rooms, family bathroom, south facing rear garden and tandem garage. The property is offered with the benefit of no upper chain and viewing is highly recommended.

NEW PRICE

Orchard Close Littleport **£134,750**

Modern detached bungalow offered with no upper chain
Adapted for disabled use the property at present comprises; Ent hall, kitchen, living room, dining room,conservatory, 1 bedroom, single garage, further parking for 4 cars & enc rear garden. The property was originally constructed as a 2 bedroom & offers the potential to convert back.

Black Horse Drove Littleport **£149,950**

Detached 2 bedroom bungalow overlooking farmland
Comprising; Entrance hall, lounge/diner, conservatory, kitchen, two double bedrooms with ensuite to master, bathroom, detached garage with driveway and gardens to front, rear and side. The property has been recently modernised and improved to include a refitted kitchen and new flooring throughout.

White House Road Little Ouse **£349,950**

Beautifully renovated detached bungalow on approx 1 acre
Situated within a rural location and set within approximately 1 acre (sts) of beautifully maintained garden land this detached bungalow has been renovated throughout to an exceptionally high standard by it's current owners and offers spacious and well presented accommodation that comprises; Entrance hall, cloaks room, WC, large kitchen/dining room, utility room, living room, study, hall two, four double bedrooms, family bathroom, front, side and rear gardens and driveway providing ample off road parking. The property is sold with the benefit of no upper chain and an internal viewing is strongly recommended.

Elmside Littleport **£89,950**

Spacious two bedroom first floor apartment
Situated within easy reach of the amenities of this popular village and located close to the A10 with access to Cambridge/Kings Lynn/Kings Cross this first floor apartment offers spacious accommodation that comprises; Entrance hall, cloakroom, living/dining room, kitchen, two double bedrooms, bathroom, separate wc, rear garden and allocated parking. An ideal investment opportunity or first time buy.

NEW

New Road Littleport **£149,950**

Presented to the market to an exceptionally high standard throughout with many original features retained. Comprising; Entrance hall, living room, dining room, kitchen, two bedrooms and bathroom to first floor, further bedroom and shower room in loft conversion, rear garden with raised decking area and detached brick built single garage and driveway. Sold with the benefit of no upper chain this property simply must be viewed to appreciate.

Hitches Street Littleport **£320,000**

Stunning 5 bedroom detached family home with separate annex
The property combines period features with modern day living & offers spacious & well presented accommodation that comprises; Reception hall, cloakroom, study, music room, recently re-fitted kitchen/dining room, living room, split level galleried landing, 5 bedrooms with ensuite to master, family bathroom with separate shower cubicle, further cloakroom, good sized rear garden with covered decking area and gravelled driveway providing off road parking for several vehicles. The annex comprises a large kitchen/dining room, living room and bedroom with ensuite. This simply must be viewed.

A family firm with roots back to 1871

NAEA National Association of Estate Agents
ARLA Association of Residential Letting Agents
RICS

OFFICES IN: CAMBRIDGE ELY LITTLEPORT SAWSTON

ELY: 01353 668294
LITTLEPORT: 01353 865910

russellres.co.uk
lettings@russellres.co.uk

RUSSELLS

Soham £395

Spacious second floor apartment offering: kitchen, sitting/dining rm, double bedroom, bathroom with shower, communal gardens & allocated parking
Professional Single/Couple
Available Now - Unfurnished

ELY OFFICE **01353 668294**

Soham £425

A lovely bungalow offering stylish accommodation: 1 bedroom, sitting rm & kitchen, shower room, small garden and allocated parking
Professional Single/Couple
Available 06/10/09 - Unfurnished

ELY OFFICE **01353 668294**

Littleport £425

Forming part of a Victorian property converted in to 2 flats, the property offers; lounge leading in to kitchen, double bedroom, bathroom and 1 allocated parking space
Professional Single/Couple
Available Now - Unfurnished

ELY OFFICE **01353 668294**

Littleport £430

Located within this small development this ground floor flat offers: sitting/dining rm, kitchen, bathroom, 1 bedroom, communal garden & 1 allocated parking space
Professional Single/Couple
Available 02/10/09 - Unfurnished

ELY OFFICE **01353 668294**

Littleport £495

Delightful maisonette located just a short walk from the town centre offers: kitchen/diner, sitting rm, 2 bedrooms, bathroom, conservatory, rear garden, double garage & parking
Professional Singe/Couple/Small Family
Available Now - Unfurnished

ELY OFFICE **01353 668294**

RUSSELLS

Soham £500

A well presented home comprising: sitting/diner, kitchen, 2 bedrooms, bathroom with shower, garden & allocated parking for 2 cars
Professional Single/Couple/Small Family
Available 13/11/09 - Unfurnished

ELY OFFICE **01353 668294**

Ely £525

Spacious first floor apartment offering: kitchen, lounge/diner, 2 bedrooms, bathroom with shower and allocated parking
Professional Single/Couple/Small Family
Available 07/10/09 - Unfurnished

ELY OFFICE **01353 668294**

Littleport £525

A modern terraced home in a quiet cul de sac location, this well presented property offers; sitting rm, dining rm, kitchen, 3 bedrooms, bathroom, garden, garage & parking
Professional Single/Couple/Small Family
Available Now - Unfurnished

ELY OFFICE **01353 668294**

NEW

Littleport £535

A spacious house located in the centre of Littleport offering: kitchen/diner, sitting rm, 3 bedrooms, bathroom, small garden & 1 parking space
Professional Single/Couple/Family
Available 05/10/09 - Furnished

ELY OFFICE **01353 668294**

Littleport £545

A well presented property offering: sitting room, study, fitted kitchen, 3 bedrooms, bathroom, GCH and one allocated parking space
Professional Single/Couple/Small Family
Available Now - Unfurnished

ELY OFFICE **01353 668294**

NEW PRICE

Ely £550

A well presented flat over 2 floors based in the heart of the City, the property offers: sitting rm, dining rm, kitchen, family bathroom, separate WC & 3 bedrooms
Professional Single/Couple/2 mature sharers
Available Now - Unfurnished

ELY OFFICE **01353 668294**

Soham £550

A well presented home located in a quiet cul de sac the property offers: fitted kitchen, sitting/dining rm, 2 bedrooms, bathroom with shower, enclosed rear garden & driveway to front
Professional Single/Couple/Small Family
Available 26/09/09 - Unfurnished

ELY OFFICE **01353 668294**

Littleport £550

Semi detached home close to the Town centre offering: sitting rm, kitchen, conservatory, 3 bedrooms, family bathroom, gardens, garage & off road parking
Professional Single/Couple/Family
Available early Dec 09 - Unfurnished

ELY OFFICE **01353 668294**

NEW

RUSSELLS

Southery £550

Beautifully presented brand new home offering: sitting rm, kitchen/breakfast rm, lobby, cloakroom, 2 bedrooms, bathroom, rear garden, allocated parking & oil heating
Professional Couple/Small Family
Available Now - Unfurnished + w/gds

ELY OFFICE **01353 668294**

Ely £550

An end of terrace home in a cul de sac location offers: 2 bedrooms, sitting rm, kitchen/diner, bathroom & rear garden
Professional Single/Couple/Small Family
Available 28/09/09 - Unfurnished

ELY OFFICE **01353 668294**

NEW

Soham £575

A pretty, spacious home offering: sitting rm, inner hall, dining rm, fitted kitchen, shower rm, 2 bedrooms, bathroom, rear garden & on street parking
Professional Single/Couple/Small Family
Available 12/11/09 - Furnished

ELY OFFICE **01353 668294**

NEW

Witchford £575

A well presented modern home in this popular Village offering: cloakroom, sitting rm, kitchen/dining rm, 2 bedrooms, enclosed rear garden & gas heating
Professional Single/Couple/Small Family
Available 20/11/09 - Unfurnished

ELY OFFICE **01223 521152**

Ely £575

A mid terrace property in a popular development offering: 2 bedrooms, sitting/dining rm, kitchen, bathroom, gardens& allocated parking
Professional Single/Couple
Available 22/10/09 - Unfurnished

ELY OFFICE **01353 668294**

NEW

March £600

Well presented home overlooking the River offering: sitting rm, dining rm, kitchen/breakfast rm, 3 bedrooms, bathroom, gardens, garage & drive
Professional Single/Couple/Family
Available 05/11/09 - Unfurnished

ELY OFFICE **01353 668294**

Soham £615

Superb modern home located close to the river offers: cloakroom, kitchen, sitting/dining rm, 3 bedrooms, bathroom, GCH, garden & driveway for 2 cars
Professional Couple/Family
Available Now - Unfurnished

ELY OFFICE **01353 668294**

A family firm with roots back to 1871

NAEA National Association of Estate Agents | ARLA Association of Residential Letting Agents | RICS

RUSSELLS

OFFICES IN: CAMBRIDGE ELY LITTLEPORT SAWSTON

ELY: 01353 668294
LITTLEPORT: 01353 865910

russellres.co.uk
lettings@russellres.co.uk

Ely £625

Modern well presented home offering 2 bedrooms, fitted kitchen, sitting/dining rm, bathroom with shower, garden, garage & parking
Professional Single/Couple/Small Family
Available 30/09/09 - Unfurnished

ELY OFFICE **01353 668294**

Ely £650

Comfortable family home in a quiet cul de sac location, the property comprises; cloakroom, sitting rm, kitchen/dining rm, bathroom, 3 bedrooms, encl rear garden & garage en-bloc
Professional Couple/Family
Available Now - Unfurnished

ELY OFFICE **01353 668294**

Little Thetford £650

A beautifully presented home in a quiet cul de sac offering: cloakroom, sitting rm, kitchen/diner, 2 double bedrooms, single bedroom/study, bathroom, rear garden & garage
Professional Single/Couple/Small Family
Available 13/10/09 - Furnished

ELY OFFICE **01353 668294**

Littleport £650

A very spacious older style home located in this popular Town, the well presented accommodation offers; sitting rm, dining rm, kitchen, utility, 3 double bedrooms, bathroom, garden, double garage & ample parking
Professional Couple/Small Family
Available Now - Unfurnished

ELY OFFICE **01353 668294**

Little Downham £675

Situated in this popular village this modern home offers: kitchen, WC, lounge/dining rm, 3 double bedrooms, ensuite, bathroom, GCH & 2 parking spaces
Professional Couple/Family
Available Now - Unfurnished

ELY OFFICE **01353 668294**

Ely £715

Detached family home offering: cloakroom, sitting rm, dining rm, kitchen, 3 bedrooms, ensuite, bathroom, gardens, garage & parking for 2 cars
Professional Single/Couple/Family
Available Now - Unfurnished

ELY OFFICE **01353 668294**

Ely £800

Superb home offering: dining rm, cloakroom, fitted kitchen, sitting rm, 3 bedrooms, ensuite, bathroom, GCH, garden & garage
Professional Single/Couple/Family
Available 02/10/09 - Unfurnished

ELY OFFICE **01353 668294**

Haddenham £900

Superb spacious property offering very flexible & adaptable accommodation: sitting rm. dining rm, 4 bedrooms, ensuite, family bathroom, conservatory & on site parking
Professional Couple/Family
Available Now - Unfurnished

ELY OFFICE **01353 668294**

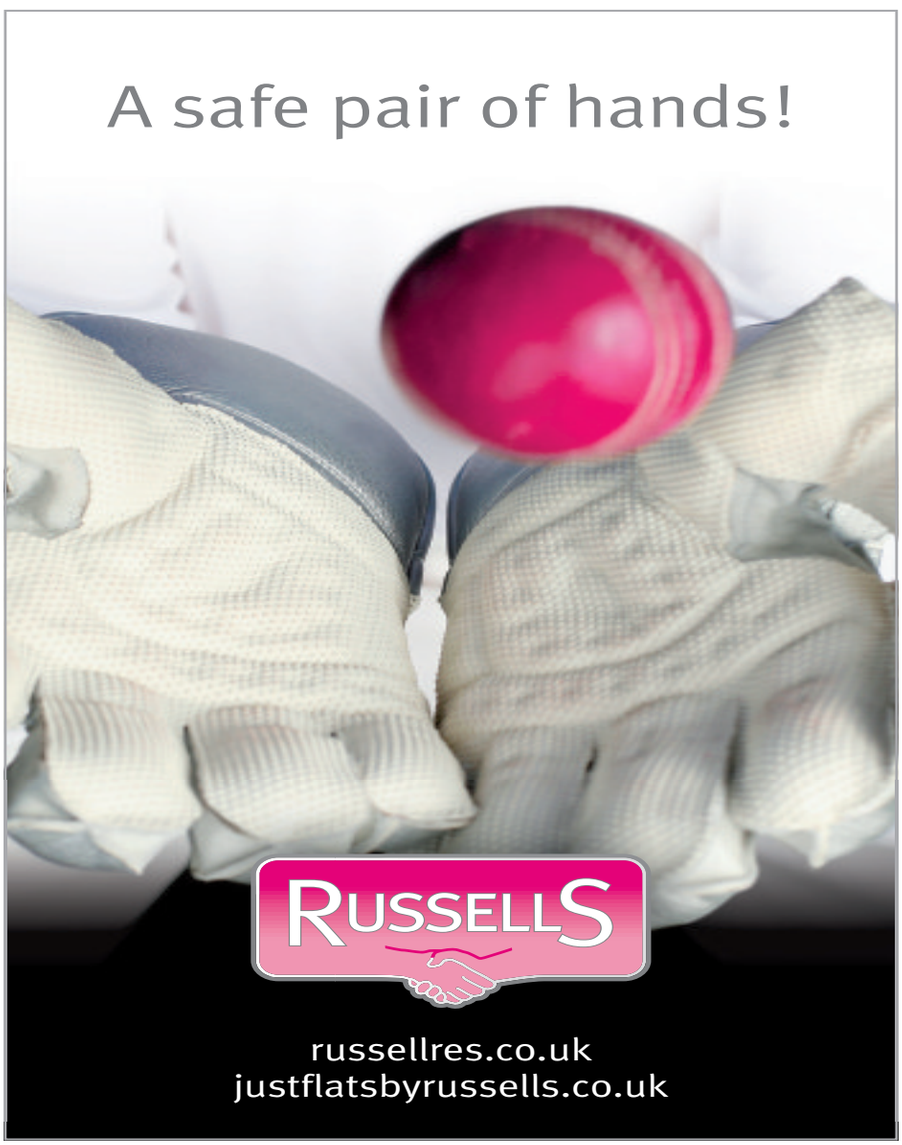

Wardy Hill £800

Four bedroom cottage presented with charm & character offering: reception hall, cloakroom, breakfast rm, kitchen, dining rm, drawing rm, 2 bathrooms, snug area, gardens, garage & parking
Professional Couple/Family
Available Now - Unfurnished

ELY OFFICE **01353 668294**

Ely £850

Superb well presented home offers: dining rm, cloakroom, fitted kitchen, sitting rm, 3 bedrooms, bathroom, ensuite, rear garden & single garage
Professional Single/Couple/Family
Available 07/10/09 - Unfurnished

ELY OFFICE **01353 668294**

NEW

Ely £925

Fantastic home in a sought after location offers: sitting rm, dining rm, kitchen/breakfast rm, 4 bedrooms, ensuite, family bathroom, gardens, double garage & driveway
Professional Couple/Family
Available 19/10/09 - Unfurnished

ELY OFFICE **01353 668294**

A family firm with roots back to 1871

NAEA National Association of Estate Agents
ARLA Association of Residential Letting Agents
RICS

Ely
01353 668091

pocock&shaw
surveyors and estate agents

LITTLEPORT

A rather special four bedroom, imposing double bay fronted Victorian residence with many fine original features and landscaped gardens, which lies approximately half a mile from the Railway Station in this well served village location.

O/A £285,000

LITTLEPORT

An impressive quality built exceptionally spacious individual four bedroom detached residence with attached double garage standing on a delightful plot of about 1/4 of an acre and is situated in a highly regarded location.

O/A £395,000

HADDENHAM

An imposing superbly presented and extended five bedroom detached residence, which lies in an appealing cul de sac situation within this sought after well served village location. Entrance Hall, Cloakroom, Sitting Room, Dining Room, Study, Kitchen/Breakfast Room, Utility Room, En-Suite Bathroom, Family Bathroom, Gardens, Parking and Garage.

O/A £299,000

MEPAL

An attractive modern spacious three bedroom detached bungalow with a south facing rear garden situated on this popular cul de sac development of bungalows. Hall, Lounge, Kitchen/Breakfast Room, En-Suite Shower Room, Bathroom, Garage And Gardens.

O/A £229,950

SOUTHERY

O/A £240,000

An appealing double fronted three bedroom period farmhouse set on a large plot with beautifully landscaped gardens backing onto the river Great Ouse.

BURWELL

O/A £135,000

A redecorated semi detached two bedroom bungalow which lies within a small cul de sac of similar properties half a mile from the village centre. Entrance Hall, Living Room, Kitchen, Utility Room, Shower Room, Double Glazing, Gardens. NO UPWARD CHAIN.

ELY

SALE AGREED

An extended four bedroom detached house situated in this small cul de sac in this popular residential location. Reception Hall, Lounge, Dining Room, Cloakroom, Study, En-Suite, Kitchen/Breakfast Room, Bathroom, G.F.C.H., D.G., Gardens and Garage.

PRICKWILLOW

Single building plot in Prickwillow with planning permission for the construction of a three bedroom house, access and car parking.

FREEHOLD PRICE

OFFERS AROUND £60,000

WARDY HILL

NEW

O/A £15,000

A useful parcel of land which we believe is just over quarter of an acre in area (subject to survey). It is mainly overgrown has some trees on part of it with a gated vehicular access. It is located adjacent to the Village Development Envelope.

www.pocock.co.uk

Cambridge 01223 322552 | Ely 01353 668091 | Newmarket 01638 668284

Ely
01353 668091

pocock&shaw
surveyors and estate agents

ALDRETH
O/A £229,950

A quality built attractive, spacious modern individual detached house well situated backing onto grassland with views over farmland. Entrance Hall, Reception Hall/Study Area, Cloakroom, Kitchen/Dining Room, Lounge, Four Bedrooms, En-Suite to Master Bedroom, Bathroom, Oil Fired Radiator Central Heating, DG., Car Port, Parking, Rear Garden, Remainder NHBC.

LITTLEPORT — O/A £119,950

An older style two bedroom detached bungalow, in need of some further updating, situated within easy distance of the village centre. Rear Entrance Conservatory, Kitchen/Dining Area, Bathroom, Sitting Room, Wet Room, Rear Garden Area, Parking.

ELY — O/A £117,500

An extremely well located ground floor, two bedroom maisonette with car port and parking for three vehicles set within a small cul de sac development in the centre of Ely. NO UPWARD CHAIN.

LITTLE DOWNHAM

A delightful modernised 3 bedroom detached cottage with spacious accommodation standing on just under 3/4 of an acre (sts) with gardens and outbuildings, plus a grass field of just over 1 acre (sts) situated in rural surroundings (suitable for equestrian use).

O/A £315,000

HADDENHAM — SALE AGREED

An individual particularly spacious detached bungalow situated towards the end of a highly regarded lane within this desirable Cambridgeshire village.

MEPAL — SALE AGREED

A well presented exceptionally spacious modern semi-detached house well situated in a small cul de sac in this popular village.

SOHAM
O/A £139,950

A spacious considerably improved terraced house with exceptionally well presented accommodation and good size rear garden. Entrance Hall, Refitted Kitchen, Living Room, Conservatory, Three Bedrooms, Bathroom, Separate W.C., Gas Fired Central Heating, Double Glazing, Off-Street Parking, Rear Garden.

LITTLEPORT

TWO exceptionally spacious four bedroom semi detached houses, being built in a cul de sac location by BUCKINGHAM & SPARROW Ltd., Entrance Hall, Cloakroom, Kitchen, Utility Room, Dining Room, Sitting Room, En-Suite to Master Bedroom, Bathroom, Garage, NHBC.

£230,000

Ely
01353 668091

pocock&shaw
surveyors and estate agents

HADDENHAM

An extended semi detached cottage with deceptively spacious versatile accommodation and 108' rear garden situated. Entrance Hall, Kitchen, Living Room, Rear Reception/Dining Room/Bedroom 3, Ground Floor Bathroom, Two FF Bedrooms, C.H., D.G., Garage & Parking.

O/A £154,950

SUTTON

A well proportioned one bedroom end of terraced property, which lies in a cul de sac situation. Entrance Hall, Kitchen, Re-Fitted Bathroom, Living Room, One Large Bedroom, Front and Rear Gardens. NO UPWARD CHAIN

O/A £99,000

ELY
O/A £229,950

A stunning recently refurbished superbly presented three storey three bedroom Victorian townhouse which lies in a highly desirable and convenient position close to the Marina and Railway Station. Entrance Hall, Sitting Room, Dining Room, Fitted Kitchen, Rear Hall, Garden Room, Bathroom, Shower Room, G.C.H., Rear Garden.

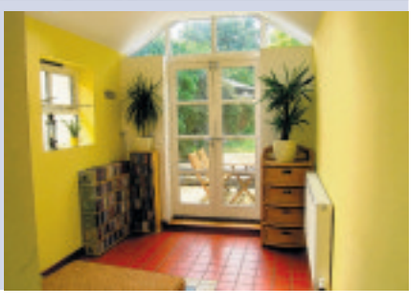

SOHAM
O/A £350,000

An elegant double fronted four bedroom extended detached Georgian residence having been tastefully renovated providing delightful spacious accommodation together with an attractive large mature rear garden, extensive parking and large double garage.

LITTLEPORT

A Small Development of Quality Built 3 Bedroom Houses by

PEACHEY DEVELOPMENTS LTD

Plot 1 O/A £155,000.

Plots 2 & 3 O/A £152,500 Each.

Plot 4 O/A £157,500.

LITTLE DOWNHAM

A delightful spacious individual detached residence tucked away in a corner with a large green area to the front and superb far reaching views from the first floor. Entrance Hall, Lounge, Conservatory, Kitchen/Dining Room, Cloakroom, Utility Room, Three Bedrooms, En-Suite, Family Bathroom, G.F.C.H., S.U.D.G., Driveway Parking, Garage, Gardens

O/A £280,000

Ely Rental
01353 668091

pocock&shaw
surveyors and estate agents

SUTTON

A three bedroom semi-detached house, which could be offered partially furnished. The property has gas central heating, garage and off-street parking.

Entrance Hall, Cloakroom, Living Room, Kitchen/Diner, Two Double Bedrooms, One good size Single Bedroom, Enclosed Rear Garden, Garage, Off-Street Parking.

£675 pcm

AVAILABLE BEGINNING OCTOBER

LITTLEPORT

A modern well proportioned three bedroom detached house situated in a convenient cul de sac position close to a good range of local facilities.

UNFURNISHED

£850 pcm

AVAILABLE END OCTOBER

LITTLE DOWNHAM

A 2/3 bedroom detached house, conveniently situated near local shopping facilities and providing good access into the City of Ely.

Entrance Hall, Cloakroom, Living Room, Fitted Kitchen/Breakfast Room, Dining Room/Bedroom 3, Gas Central Heating, Parking, Enclosed Rear Garden.

£650 pcm

AVAILABLE BEG. OCTOBER - UNFURNISHED

ELY

A superb bay fronted detached residence tucked away in this highly regarded city cul de sac location. Entrance Hall, Cloakroom, Sitting Room, Dining Room, Conservatory, Kitchen, Utility Room, Four Bedrooms, Bathroom, Gardens, Garage, Car Port/Driveway.

£1,200 pcm

AVAILABLE JANUARY - UNFURNISHED

SOHAM

A deceptively spacious well appointed four bedroom semi detached bungalow in a sought after location. Hall, Bathroom, Living Room, Kitchen/Breakfast Room, Rear Hall, Garage & Driveway Parking, Front & Rear Gardens.

£795 pcm

AVAILABLE JUNE - UNFURNISHED

SUTTON

A spacious individual detached bungalow standing on a large plot. Entrance Hall, Sitting Room, Kitchen/Breakfast Room, Rear Conservatory and Small Utility Area, Three Bedrooms, Shower Room, Gas Fired Central Heating, D.G., Parking, Garage and Store Shed, Gardens.

£650 pcm

AVAILABLE MID SEPTEMBER - UNFURNISHED

HADDENHAM

A modern individual three bedroom detached house, which lies at the end of a cul de sac in this popular well served village location. Entrance Hall, Cloakroom, Sitting Room, Dining Room, Kitchen, Utility Room, En-Suite to Master Bedroom, Bathroom, Enclosed Rear Garden, Garage, Driveway Parking. UNFURNISHED.

£795 pcm

AVAILABILITY BY ARRANGEMENT

ELY

An attractive particularly well appointed two bedroom, two bathroom semi detached house situated in a sought after residential development approximately one mile from the centre of Ely. Entrance Hall, Cloakroom, Kitchen, Living Room, Gardens, Garage.

£650 pcm

AVAILABLE IMMEDIATELY - UNFURNISHED

ELY

A two bedroom ground floor apartment with wonderful far reaching views to the front over open countryside. Communal Entrance, Entrance Hall, Sitting/Dining Room, Fitted Kitchen, Bathroom, Reserved Parking, Communal Gardens.

£550 pcm

AVAILABLE IMMEDIATELY - PART FURNISHED

LITTLEPORT

An attractive 150 year old early Victorian double fronted cottage presently being completely renovated to a particularly high standard. Sitting Room, Dining Room, Breakfast Room, Shaker Style Kitchen, Two Bedrooms, Bathroom, Double Glazing, Gas Central Heating, Rear Garden.

£540 pcm

AVAILABLE IMMEDIATELY - UNFURNISHED

TuckerGardner

Ely

LITTLE DOWNHAM

A rare opportunity to acquire a substantial individually built property of undeniable quality seated on a generous plot of approximately 1.8 acres (sts).
Cloakroom, lounge, dining hall, family room, study, superb kitchen/dining room, utility room, master bedroom with en-suite shower room, two double bedrooms, two further first floor bedrooms, family bathroom, second floor games and storage rooms, detached cart lodge, single garage, self contained one bedroom apartment, D/G, GCH, garden.

£625,000

LITTLEPORT

A highly individual spacious detached residence newly built to an exceptionally high specification seated on a generous plot to approx 2 1/2 acres (sts) with purpose built stable block, post and railed paddock and superb views over open farmland and riverside.
2 reception rooms, kitchen/breakfast room, utility room, cloakroom, 3 double bedrooms with en-suites, 2 second floor double bedrooms, luxury family bathroom, detached double garage/office space, oil C/H, architects certificate.

£485,000

ELY

A rare opportunity to acquire a substantial detached family home commanding one of the most prestigious locations in the heart of the City.
Sitting room, study, kitchen, utility room, dining room, office/family room, store room/pantry, cloakroom, master bedroom with en-suite, roof terrace garden, family bathroom, second floor loft room, GCH, courtyard garden, parking by arrangement.

£399,950

NEW

WILBURTON

An immaculate four bedroom detached property situated within the highly regarded village of Wilburton.
Canopy porch, reception hall, cloakroom, sitting room, dining room, study, kitchen/breakfast room, utility room, galleried landing, master bedroom with en suite and dressing area, guest bedroom with en suite, family bathroom, OCH, D/G, detached double garage and driveway, beautifully kept gardens.

£365,000

HADDENHAM

A well proportioned detached bungalow in need of some cosmetic updating situated on a generous plot.
Lounge, kitchen/dining room, utility area, cloakroom and pantry cupboard, master bedroom with dressing area, two further bedrooms, bathroom, LPG heating system, D/G, detached garage, parking for at least ten cars, established gardens, generous plot, sought after village location.

£265,000

ELY

A well presented four bedroom detached family home situated in a highly sought after residential development within the City of Ely.
entrance hall, cloakroom, lounge, dining room, conservatory, kitchen/breakfast room, galleried landing, master bedroom with en-suite, family bathroom, GCH, D/G, enclosed rear garden, garage and ample parking.

£265,000

PRICKWILLOW

A four bedroom family home with well proportioned living accommodation benefiting from views over open fenland.
Lounge, dining room, kitchen, utility room, cloakroom, master bedroom with en-suite shower room, family bathroom, double garage and off road parking, private rear garden, OCH, D/G.

£239,950

LITTLEPORT

'The Cortland' is a newly built Cannon Kirk home offering four double bedrooms and double garage. the property sits on a corner plot within the development.
Cloakroom, kitchen/breakfast room, dining room, lounge with fireplace and patio doors to rear garden, master bedroom with en-suite shower room, 3 further double bedrooms, family bathroom, double garage, enclosed rear garden, D/G, GCH.

£229,995

MEPAL

A superb 3 bedroom detached bungalow situated in a non estate location within the village of Mepal.
entrance hall, inner hall, lounge, recently refitted kitchen, conservatory, master bedroom with en suite, 2 further bedrooms, family bathroom, GCH, D/G, enclosed rear garden, garage and driveway, alarm.

£217,000

01353 616130

LITTLEPORT
The 'Jefferson' is a newly built Cannon Kirk home with four bedrooms over three floors. It offers a large kitchen/ reception room and master bedroom with his and hers wardrobes and en-suite shower room.
Entrance hall, cloakroom, lounge, fitted kitchen/reception room, utility room, family bathroom, second floor landing, master bedroom with en-suite shower room, garage and driveway, enclosed rear garden, GCH, D/G.
£199,995

NEW PRICE

LITTLEPORT
An immaculate three bedroom detached family home situated within the well served village of Littleport.
Storm porch, entrance hall, lounge, superb fitted kitchen/dining room, utility room, cloakroom, spacious landing, family bathroom, gas heating, double glazing, gardens, garage, off road parking, walking distance to Railway Station.
£189,995

NEW

LITTLEPORT
An extended semi detached family home situated within the well served village of Littleport.
Entrance hall, lounge, kitchen/dining room, utility room, cloakroom, landing, four bedrooms, family bathroom, D/G, GCH, gardens, garage and parking.
£155,000

SUTTON
A two bedroom cottage which has been refurbished throughout set within the well served village of Sutton.
Entrance porch, lounge with open fireplace, re fitted kitchen /dining room , utility cloakroom, landing, re-fitted bathroom with separate shower cubicle, courtyard garden, driveway , new central heating system, D/G.
£139,950

HADDENHAM
A modern two bedroom mid terrace bungalow with garage and gardens situated within the much sought after village of Haddenham.
Entrance porch, lounge, fitted kitchen/breakfast room, inner hall, two bedrooms, wet room with disabled facilities, electric storage heating, gardens, garage and three parking spaces, no upward chain.
£135,950

NEW PRICE

SUTTON
A well presented modern 2 bedroom end terrace property situated within the well served village of Sutton.
Entrance hall, cloakroom, lounge/dining room, fitted kitchen, landing, 2 bedrooms, bathroom, double glazing, gas central heating, enclosed rear garden, allocated parking, good decorative order.
£132,500

SOHAM
A two bedroom mid terrace property, recently redecorated, ideal as a first time buy starter home within the well served town of Soham.
Entrance hall, kitchen, lounge diner, landing, 2 bedrooms, bathroom, rear garden, 2 allocated parking spaces in off road communal parking area, D/G, C/H.
£119,995

SOHAM
An ideal opportunity for the first time/investment purchaser to acquire a part refurbished and redecorated, bright and spacious 2 bedroom first floor apartment.
Reception hall, first floor landing/hallway, kitchen/dining room, lounge, 2 double bedrooms, bathroom, double glazed windows, gas heating system, communal parking area with allocated space.
£109,950

ELY
A well presented one bedroom purpose built ground floor flat situated within walking distance of the City's amenities.
Communal entrance hall, reception hall, fitted kitchen/breakfast room, lounge/dining room, double bedroom, box room, bathroom, brick built storage shed, communal patio area, communal parking area.
£84,950

tgresidential.com

TuckerGardner

Ely

01353 616130

BLACKTHORN COURT, SOHAM

Well presented 2BR terraced home in the centre of Soham, providing eaasy access to A142.

Shower. Property has enclosed rear garden, GCH and 2 allocated parking spaces. Unfurnished.

£525 PCM

TOWER COURT, ELY

A 4BR modernised Victorian property offering spacious living accomodation over two floors.

Main Bedroom with En-Suite.Within walking distance of the City Centre and BR Station. GCH, allocated parking and rear enclosed garden. Unfurnished.

£800 PCM

BURY GREEN, LITTLE DOWNHAM

Link detached 3BR house in quiet village location, well placed for Ely and the A10.

Open front garden, spacious accomodation. Neutral decor throughout. Unfurnished.

£650 PCM

KINGSLEY WALK, ELY

Modern 4BR detached house in lovely cul-de-sac location, with double garage and further driveway parking.

Neutral decor and spacious accommodation throughout. Unfurnished.

£1,100 PCM

HIGH STREET, SUTTON

Spacious 2BR 1st floor flat on the High Street, offering easy access to Ely City Centre & A10.

The property also benefits from double glazing, 2 good size bedrooms, double shower cubicle, electirc heating andf on street parking. Inclusive of water. Unfurnished.

£495 PCM

HIGH STREET, SUTTON

A rare opportunity to lease this 3 storey, 6BR period property, set in the heart of the well served Village of Sutton, offering versatile and spacious living accommodation with character features throughout and beautiful views from the high decked area.

Part Furnished.

£1,600 PCM

COLUMBINE ROAD, ELY

A well presented 1BR 1st floor Maisonette situated in a popular residential development within the City of Ely providing easy access to A10.

The property benefits from double glazing, GCH, shower & 2 allocated parking spaces. Unfurnished.

£525 PCM

CEDAR COURT, SOHAM

An excellently presented 1BR ground floor flat, 6 miles from Ely City Centre & BR Station.

Good size double bedroom, large lounge, bathroom and kitchen. Electric heating. Off road parking space. Unfurnished.

£395 PCM

TEASEL DRIVE, ELY

Well presented 3BR property giving easy access to the A10.

Main Bedroom with built-in wardrobes and En-Suite. Enclosed rear garden, GCH and allocated parking. Unfurnished.

£695 PCM

MONKSWOOD, LITTLEPORT

Neutrally decorated 2BR end of terrace located within a quiet cul-de-sac in the village of Littleport.

Both bedrooms with fitted wardrobes. Shower. GCH. Enclosed rear garden. Garage and parking. Unfurnished.

£540 PCM

HIGH STREET, STRETHAM

A well presented modern 2BR semi detached property with enclosed rear garden, garage and parking.

ESH. Situated on the High Street of this highly regarded village offering easy access to Ely and Cambridge. Unfurnished.

£600 PCM

HIGH STREET, STRETHAM

Spacious 4BR house located on Stretham High Street with easy access to the A10.

Newly fitted kitchen. 2 reception rooms. Study. 3 double bedrooms. OCH. Communal courtyard garden. Parking & garage to rear. Unfurnished.

£725 PCM

ARLA

For a fuller, up to date choice visit

tgresidential.com

TuckerGardner

Ely

01353 616130

JOHN AMNER CLOSE, ELY

Large, newly decorated 4BR detached house in quiet cul-de-sac a short distance from the City Centre.
The property offers spacious living accommodation, double glazing, gas central heating, double garage and driveway parking. Unfurnished.

£1,095 PCM

HARLOCKS FARM HOUSE, STUNTNEY

4BR Farmhouse located between Ely and Soham on the edge of the farm.
Beautifully finished interior with conservatory ovelooking enclosed grounds and extensive parking. GCH. Unfurnished.

£1,100 PCM

NORTHFIELD PARK, SOHAM

Newly decorated & carpeted, 3BR property located in the village of Soham, providing easy access to A142 and Ely BR Station.
The property benefits from 2 reception rooms, equipped kitchen, GCH, garden, garage and parking. Unfurnished.

£700 PCM

CAMEL ROAD, LITTLEPORT

Detached bungalow located in a quiet road within the village of Littleport.
With two double bedrooms and conservatory to the rear. Large drive and gardens with garage. GCH. Unfurnished.

£625 PCM

WATERSIDE, ELY

Spacious 4BR house, a stones throw from the River and a short walk to the City Centre, the property also provides easy access to BR Station & A10.
3 double bedrooms. 2 bathrooms. Large lounge & kitchen. GCH. Garden & parking. Part Furnished.

£995 PCM

KITSON GARDENS, STRETHAM

A bright and well presented 3BR property with seperate dining room, situated in a quiet cul-de-sac in the village of Stretham.
Recently re-fitted bathroom. Driveway and garage, rear enclosed garden. Electric heating. Unfurnished.

£650 PCM

ST. MARYS STREET, ELY

Older style 2BR Victorian terrace house near city centre with view of the Cathedral and opposite Cromwells Museum, providing easy access to the A10.
Small private courtyard garden to the rear. GCH. Neutral decor throughout. Unfurnished.

£620 PCM

TOWER COURT, ELY

A charming 1BR 2nd floor flat in the popular Tower Court Development with high ceilings, GCH, double glazing & in good decorative order throughout.
The property also provides easy access to the A10, City Centre and BR Station. Unfurnished.

£525 PCM

MEADOW COURT, LITTLEPORT

3BR Link Detached house in the Village of Littleport providing the easy access to the A10 & local amenities.
The property benefits from a new fitted kitchen, 2 double BRs, GCH, double glazing and plenty of off-road parking. Unfurnished.

£625 PCM

KINGSMEAD COURT, LITTLEPORT

Modern 2BR end of terrace property with a conservatory, bathroom with over bath shower, driveway and garage.
Located in Littleport giving easy access to the A10 and BR station. GCH. Unfurnished.

£525 PCM

THE RANGE, ELY

Pretty Victorian 3BR cottage in excellent order throughout.
Picturesque location within a few minutes walk of the City centre with rear views of the Cathedral. Front and rear gardens, parking for two cars and GCH. Recently neutrally decorated throughout. Unfurnished.

£775 PCM

GATEWAY GARDENS, ELY

A very well presented 4BR semi detached house on this well regarded development close to the City Centre and providing easy access to the A10.
Fully equipped kitchen. 3 double bedrooms, 2 bathrooms, GCH, garden & garage. Unfurnished.

£895 PCM

ARLA

For a fuller, up to date choice visit

tgresidential.com

01353 865422

A modern family business since 1922

"Sand and City Properties really helped at every stage, my property was quickly let, and all I have to do is take payment every month. I found the team fantastic to work with, their skills were second to none and I would certainly recommend them."

Jacqueline Carr
Manager CAB Brent

I recommend
Sand & City Properties

sandandcityproperties.com

lettings@sandandcityproperties.com
sales@sandandcityproperties.com

E-Space North, 181 Wisbeach Road, Littleport, Ely, Cambridgeshire, CB6 1RA

Buy a 3 bedroom house at Highfield Gate for just £191,245 with Headstart*

Don't miss this last opportunity to buy a stunning three bedroom house with garage and flooring throughout at Highfield Gate

- You only need 80% mortgage and 5% deposit
- We'll loan you 15% which you don't have to pay back for up to 10 years*
- No interest or rent to pay for up to 10 years

PART EXCHANGE ALSO AVAILABLE

ONLY 2 PROPERTIES REMAINING

Highfield Gate
Haddenham, Cambridgeshire CB6 3TE

3 bedroom house at ~~£224,995~~
HEADSTART PRICE £191,245
5 bedroom house at **£339,995**

BIDWELLS
01223 841 842

Space to live.
David Wilson Homes

01353 741 069 www.dwh.co.uk Visit our Showhomes open 10am–6pm Thursday - Monday

*Headstart is only available on selected plots on purchases of up to £300,000 and subject to the use of a David Wilson approved mortgage advisor and solicitor. Remaining 15% is taken by way of an interest free second loan in favour of BDW Trading Ltd repayable at the time of future disposal or 10 years from legal completion whichever is sooner. Incentives are subject to exchange of contracts within 28 days and legal completion on or before an agreed date. See website for full details www.dwh.co.uk, subject to contract and status. Subject to terms and conditions, cannot be used in conjunction with any other offer. David Wilson reserve the right to withdraw or alter this offer at any time prior to exchange of contract. Prices correct at time of going to press. Images are typical of David Wilson Homes.

Motorsnow
www.motorsnow.co.uk

Which cars will make you happy?

JAPANESE cars make their owners happy but some French cars drive them to distraction, says *Which? Car.*

Five of the top 10 cars in the *Which? Car* owners' satisfaction table are Japanese: the current Mazda MX-5 (3rd with a customer satisfaction score of 96 per cent); Mazda MX-5 (1998-2005, 5th, 96 per cent); Honda Jazz (6th, 95 per cent); Toyota Yaris Verso (2000-2005, 7th, 95 per cent); and Honda Jazz (2002-2008, 9th, 94 per cent).

At the top of the table is the Audi A5 with an owner satisfaction score of 97 per cent. Owners love its looks and performance despite it being the least dependable new sports/coupé with a reliability score of 76 per cent (the joint least-reliable new car overall along with the current Ford Galaxy).

Other German cars also perform well in the satisfaction stakes with another two in the top 10: the Porsche Boxster (4th, 96 per cent) and the Audi TT (8th, 94 per cent). The Czech Skoda Superb (2002-2008) lives up to its name in second place with an impressive 96 per cent, while the popular Italian Fiat 500 is tenth with 94 per cent.

Down at the bottom of the table, six of the least popular 10 cars are French, including four Renaults, a Peugeot and a Citroën.

Bottom of the pile is the Renault Espace (1997-2003) with 57 per cent. Owners of other Renaults aren't terribly impressed either. The Mégane (1996-2003) is described as "a pile of rubbish"; the Laguna (2001-2007) as "an impulse buy... regretted ever since"; and the Espace as a "fantastic car, if only it would work for longer than a month at a time".

Which? Car editor, Richard Headland, says: "It's no surprise that owners love their Japanese cars. They're reliable, reasonably priced and cheap to run. But down in the Which? Car hall of shame, owners of some French cars seem to be less than enamoured with their motors.

"It's the honeymoon period for the relatively new Audi A5 – smitten owners may soon fall out of love with it if reliability doesn't improve."

Japanese top 'Which?' poll

Top 10 most popular cars

1. Audi A5 (2007 on)	**97%**
2. Skoda Superb ('02-'08)	**96%**
3. Mazda MX-5 (2005 on)	**96%**
4. Porsche Boxster (2004 on)	**96%**
5. Mazda MX-5 (1998-2005)	**96%**
6. Honda Jazz (2008 on)	**95%**
7. Toyota Yaris Verso ('00-'05)	**95%**
8. Audi TT (2006 on)	**94%**
9. Honda Jazz (2002-2008)	**94%**
10. Fiat 500 (2008 on)	**94%**

Bottom 10 least popular cars

286. Rover 200/25 (1995-2005)	**66%**
287. Citroën Saxo (1996-2003)	**65%**
288. Renault Espace (2003 on)	**65%**
289. Renault Laguna (2001-2007)	**65%**
290. Fiat Punto (1999-2006)	**65%**
291. Kia Rio (2001-2005)	**64%**
292. Jeep Cherokee (2001-2007)	**61%**
293. Renault Mégane (1996-2003)	**61%**
294. Peugeot 307CC (2003-2008)	**61%**
295. Renault Espace (1997-2003)	**57%**

The Audi A5: Tops 'Which? Car' poll with a satisfaction rating of 97%.

Marshall Nissan

Nissan Approved
Price Checked
Great Choice
Great Part Exchange Price Paid
Multi-Point Inspection

Right Price
Right choice, right cars, right value
Marshall used cars, just right in every way.

03 03 Micra 1.25 3dr
Silver
ONLY £3,995

56 Note 1.6 SVE Black Metallic
16" Alloys, Climate Control
ONLY £7,495

09 Qashqai 1.6 Acenta 5dr Cayman Blue,
16" Alloys, Electric Windows, ABS, 9970 miles
ONLY £13,995

MICRA
03 Nissan Micra 1.25 3dr
Silver, Power Steering, Electric Windows £3,995
03 Nissan Micra 1.4 SE 3dr
Gold, 28,000 miles, Air Con, Power Steering £4,995
58 Nissan Micra Acenta 1.2 3dr ,
6,500 miles £6,995
08 Nissan Micra 1.2 Tekna 5dr
Pacific Blue, 18,739 miles,
Alloys, Air Conditioning £7,995

NOTE
56 Nissan Note 1.6 SE Auto
Intense Blue, Air Conditioning £7,495

QASHQAI
08 Nissan Qashqai 2.0 CDTi 5dr,
Fired Iron, 17" Alloy Wheels, ABS,
6 CD autochanger, 8000 miles £15,995

OTHER NISSAN
09 Nissan GT-R 3.8 V6 2dr Coupe,
Silver, ABS, 20" Alloy Wheels,
Air Conditioning, 2102 miles £54,995

OTHER MAKES
56 Vauxhall Meriva 1.7 CDTi Design
Blue Metallic £6,995
06 Toyota Corolla 1.8 T-Sport Compressor
Gunmetal, Air Con £9,995
07 Mini Cooper S
17,000 miles, Air Conditioning, Chilli Pack £12,995
05 BMW M3 SMG Auto,
Blue, 23,000 miles £22,495

Exclusive Credit Reserve at Marshall
Are you finding it difficult to borrow money? At Marshall used car centre we have the funds to give you credit* on your next car.
Call now £££
FREE Credit Check
Call 0844 2437564

Marshall
MARSHALL GROUP CENTENARY

Marshall Nissan of Cambridge
699 Newmarket Road, Cambridge
www.marshallweb.co.uk/nissan
08444 119571
Opening Hours 8.30am - 6pm Monday to Friday, 9am - 5pm Saturday

CB5 8SQ
FIND US QUICKLY
Plug our postcode into your Sat Nav, we are only a short drive away.

Now open Sundays 11am-5pm

www.marshallweb.co.uk/nissan

These offers are not available in conjunction with any other offers and are subject to availability. Prices and information correct at time of going to press. Model shots are for illustration purposes only. This advert supersedes any previously advertised offers. Marshall Motor Group Ltd Registered in England No. 295579. Registered office Airport House, The Airport, Cambridge CB5 8RY. Marshall Motor Group Ltd is authorised and regulated by the Financial Services Authority. We are constantly looking to improve our service and your call may be recorded.

4 YEARS 0% APR TYPICAL

4 YEARS 0% APR TYPICAL + FREE REDUNDANCY COVER + £2000 GOVERNMENT SCRAPPAGE ALLOWANCE

There really has never been a better time to buy a brand new Vauxhall. 4 years' 0% finance, FREE Redundancy Cover subject to eligibility, terms and conditions*, both available in conjunction with the £2000 Scrappage Allowance. Vauxhall's Big Value Drive has just got much bigger.

BRAND NEW Vauxhall Agila 1.3 CDTi Club 5dr
• RRP £12525

Now £10925
save £1600

BRAND NEW Vauxhall Corsa 1.4 SXi 5dr
• RRP £14340
• Air Con

Now £12510
save £1830

BRAND NEW Vauxhall Corsa 1.2 Active 5dr
• RRP £12595

Now £10720
save £1875

BRAND NEW Vauxhall Astra 1.6 Active 5dr
• RRP £17440

Now £12310
save £5310

BRAND NEW Vauxhall Insignia 2.0 CDTi 160 Exclusiv Tourer
• RRP £21440

Now £17995
save £3415

BRAND NEW Vauxhall Corsa 1.0 Active 3dr
• RRP £11025
• Air Con

Now £9155
save £1870

09 PLATE Vauxhall Corsa 1.2 Active 3dr
• Cost New £11845

Now £8995
save £2850

09 PLATE Vauxhall Astra 1.4 Active 5dr
• Cost New £16760

Now £10890
save £5870

Marshall

Marshall of Ely
0844 411 9851

64, St Mary's Street,
Ely CB7 4EY
www.elyvauxhall.co.uk
Opening Hours
Monday to Friday 8.30am - 7.00pm,
Saturday 8.30am - 5.00pm, Sunday 11.00am - 5.00pm

VAUXHALL

Official Government Test Environmental Data - Fuel Consumption Figures mpg (litres/100km): Vauxhall Range: urban 12.7 (22.3) - 51.4 (5.5), extra-urban 25.4 (11.1) - 74.3 (3.8), combined 18.6 (15.2) - 62.8 (4.5), C02 Emissions 119 - 364 g/km.

4 Years 0% Finance available on selected models. Minimum deposit of 30% required. Finance by GMAC UK plc, applicants must be aged 18 or over. A guarantee and/or indemnity may be required. *The free involuntary redundancy cover is optional and is offered to customers who take out a finance agreement with GMAC from a participating FSA authorised dealer. The cover, which is subject to eligibility, is for the first 24 months of the finance agreement (excluding the first 90 days, and is up to a maximum of 12 monthly payments). Terms and conditions apply (see retailer for further details of cover). The insurance is provided by Finance Insurance Company Limited. Other providers of redundancy cover are available, for more information see www.moneymadeclear.fsa.gov.uk. £2000 Government Scrappage Allowance is dependent on the vehicle meeting the full Government Scrappage incentive criteria. The Government Scrappage payment applies to vehicles registered on or before 31.08.99 when traded in against a new car subject to conditions. All offers available to private individuals, Vauxhall Partners and small businesses 1-24 (purchase only). All other sales categories are excluded. Offers may not apply to all Retailer stocks. Offers apply to selected new vehicles ordered or registered between 03.07.09 and 01.10.09, and are subject to status, eligibility, terms and conditions.

Motorsnow

First sight of new Astra

THE new Vauxhall Astra received its global debut this week at the Frankfurt Motor Show with the promise of aggressive pricing, exceptional quality, and levels of equipment and technology seldom seen in the compact class.

The entry level Exclusiv 1.4i (85bhp) enters the market at £15,675, a mere £270 more than the outgoing equivalent model, yet now offers as standard air conditioning, electronic stability control, 16-inch wheels and an MP3-format radio/CD player with aux-in.

Further up the range, the SRi 1.4i Turbo, with its new-to-range engine, is just £10 more than the current, un-blown SRi 1.8-litre petrol, yet retains its 140PS output, reduces CO2 emissions by 18 per cent and Benefit in Kind tax by seven bands. Equipment levels rise too, with an electronic parking brake, centre armrest and active head restraints all standard.

The all-new Vauxhall Astra: UK launch is in December.

The lead-in diesel-powered model's price has also barely budged. Compared with the current Life 1.7 CDTi 97bhp, the new and more powerful Exclusiv 1.7 CDTi 107bhp drops a VED band, thanks to a 11g/km reduction in CO2, has even more standard equipment, yet costs just £15 more at £18,015.

Helping reduce the cost of Astra ownership still further has resulted in lower insurance group ratings. For example, an Exclusiv 1.4i (97bhp) drops from a 5E/10E rating for the old model to a 3E/9E for the equivalent car in the new range. Similarly, an outgoing SE 1.6-litre (111bhp) slides from 7E/13E (current) to 4E/12E (new), and an SRi 1.7 CDTi (125PS) from 12E/21E (current) to 5E/15E (new).

Vauxhall dealers' order books are now open for the new Astra, with the first cars reaching showrooms in December.

Prices start at £15,695 for the 1.4-litre petrol Exclusiv, peaking at £23,695 for the 2-litre diesel Elite.

Skoda Yeti is now on sale

THE new Škoda Yeti went on sale yesterday at Škoda retailers across the UK.

Starting at just £13,725, Yeti combines all the rugged strengths of a traditional 4x4 with the practicality and running costs of a hatchback. It is available in front-wheel or four-wheel drive, in a choice of five diesel or petrol engines and four trim levels.

Equipment levels are high across the range with electric front windows and CD player, air conditioning, six airbags and Škoda's hugely practical Varioflex seating standard on all models.

The Skoda Yeti: From £13,725.

"The Yeti is now available for test drives at the dealership," commented Vindis Skoda's sales and business manager Matt Tavener.

Call (01223) 507507 for details.

G. NICE & SONS LTD.

£7,250	**CITROEN PICASSO 1.6 TD Exclusive,** Oriental Blue, 1 owner, 40k	06 06
£6,999	**CITROEN C3 Exclusive 1.6 Auto,** 1 Owner, Tuscan Blue, 12k	06 06
£7,200	**FORD FUSION 1.6 Zetec Climate Auto,** Moondust Silver, 28k	06 56
£6,450	**FORD FOCUS ESTATE 1.6 Auto Zetec,** Climate, Aquarius Blue, 26k	06 06
£6,495	**VW POLO S 1.4 Turbo Diesel,** 5dr, Shadow Blue, 32k	05 55
£6,300	**VAUXHALL ASTRA 1.6 Club Estate,** Star Silver, 39k	05 54
£5,999	**PEUGEOT 206 1.4 Verve,** 5dr, Black, 33k, 1 owner	06 06
£5,575	**PEUGEOT 206 SW "S" 1.4 Estate,** Aluminium, 16k	05 55
£5,500	**CITROEN C4 SX 1.6,** 5dr, Iron Grey, 38k, 1 owner	05 05
£5,100	**VAUXHALL MERIVA 1.4 Life,** Star Silver, 37k, 1 owner	05 55
£3,750	**VW LUPO 1.4 E** 3dr, Silver, 34k	03 55
£3,995	**RENAULT MEGANE 1.4 Authentique,** 5dr, Flame Red, 54k	03 03
£2,995	**PEUGEOT 206 GLX 1.4,** 3dr, Green, air con, 32k	01 Y
£2,750	**TOYOTA COROLLA 1.6 VVTi GS,** 03 auto, 5dr, Red, 41k	00 X
£1,995	**MITSUBISHI CARISMA 1.8 Equipe,** 5dr, Fjord Blue, 93k	01 Y
£660	**VW GOLF,** 5dr, diesel, Blue, 128k	93 K

www.gniceandsons.co.uk
3 CHAPEL ST. WATERBEACH, CAMBS
(01223) 860241

JAGGARD BROTHERS
MOTOR VEHICLE ENGINEERS LTD

Professional, Friendly Service
Delivered by a Caring Family Business

SELECTION OF QUALITY USED VEHICLES

STAR CAR

2005 (05) VOLKSWAGEN POLO TWIST, only 4,000 miles from new, a rare low mileage vehicle **£6,250**

2001 (Y) VAUXHALL CORSA COMFORT, 69,000 miles, 973cc petrol, power steering, remote CDL, ideal first car/low insurance group **£2,495**

2001 (Y) FORD FIESTA LX ZETEC, 5 dr, 1242cc petrol, air conditioning, CDL, electric windows, power steering, CD player, 64,000 miles . **£1,995**

2006 (56) VAUXHALL CORSA 3 dr Xi, 1229cc petrol, 18,000 miles/one owner, CD player, electric windows, power steering, A1 condition . . **£4,995**

2006 (06) VAUXHALL CORSA 3 dr SXi, 1229cc petro, 18,000 miles/one owner, CD player, electric windows, power steering, stunning in blue **£4,995**

2006 (56) KIA PICANTO LX, 5 dr hatch, 1086cc petrol, remote CDL, power steering, air con, CD player, top spec **£4,495**

2001 (Y) RENAULT CLIO ALIZE, 5 dr, 1370cc petrol, remote CDL, electric windows, air con, only 52,000 miles **£2,995**

2005 (05) VAUXHALL CORSA, 3 dr hatchback, 1248cc diesel, remote CDL, electric windows, power steering, 49,000 miles, road tax only £35 per year **£3,995**

2005 (05) VOLKSWAGEN GOLF TDi S, 1900cc diesel, turbo, remote CDL, air con, electric windows, full VW service history **£5,995**

2003 (03) PEUGEOT 206 GLX, 1360cc petrol, 44,000 miles, remote CDL, power steering, electric windows, air conditioning **£3,795**

TRADE SALES TO CLEAR

1997 (P) RENAULT CLIO, 88,000 miles, 1149cc petrol, only 2 owners, recent trade in, offered for sale with NO warranty **£550**

1995 (M) NISSAN SKYLINE GT, 2490cc petrol, alloys, NUR spec stainless exhaust, alarm, CD player, 49,000 miles, sounds fantastic, looks superb, trade sale as rev counter inop intermittently **£3,295**

Jaggard Brothers Used Vehicle Policy

All vehicles purchased will have a full preparation service to include camshaft drive belts (if due), any tyre below 3mm will be replaced with new, the vehicle will have a full 12 month MoT certificate.

Our 6 month or 6,000 mile (which ever occurs first) warranty covers all mechanical or electrical failures.

FORDHAM 01638 720650
OUT OF HOURS TEL: 07887 985511

lg car sales

01353 862999

OVER 150 CARS IN STOCK!!

For futher details please see: www.lgcarsales.co.uk

Unit 2A Saxon Business Park, A10 By Pass, Littleport, Cambs CB6 1XX

FREE MOT'S FOR LIFE

ON ALL CARS PURCHASED NOW! LIMITED OFFER!

(07)	**MITSUBISHI OUTLANDER II 2.0di-dc Warrior,** 7 seats, leather, 23k, FSH	£15,995
(05)	**BMW Z4 2.0i SE Convertible,** Met Grey, Leather, A/C, CD, Alloys, 43k, FBMWSH	£12,995
(06)	**CHRYSLER 300C 3.5 V6 Saloon Auto,** Leather, 20K, Met Grey, FSH	£11,995
(06)	**VOLVO V50 2.0 TDI SE ESTATE,** Leather, Met Blue, FSH, 46k, A/C, CD, Alloys	£11,995
(03)	**BMW 318 Ci Convertible,** Met Blue, A/C, CD, Alloys, 34k, FBMWSH	£11,995
(05)	**Audi A4 1.9 TDi SE Estate,** Leather, Alloys, CD, A/C, 1 Own/er, 52k, FSH	£11,995
(W)	**MERCEDES BENZ SL280 V6 Auto, Convertible + Hard Top,** 73K, Red, FSH	£11,495
(07)	**VOLVO S40 1.6 Diesel** FSH Alloys 25K met grey	£10,995
(07)	**RENAULT MEGANE CABRIO 1.6 VVT DYNAMIQUE** Full leather 24K Met Black	£10,695
(07)	**VAUXHALL TIGRA 1.4i 16V CONVERTIBLE,** Leather, A/C, CD, FSH, 10k	£10,695
(06)	**VW TOURAN 1.9 TDI SE 7 SEATS,** Met Grey, FSH, A/C, CD, Alloys, 40k	£10,495
(52)	**HONDA S2000 2.0GT, with Hard Top,** 43K, Silver, FSH	£10,395
(04)	**VW BEETLE 2.0 TIP CONVERTIBLE,** Auto Leather Alloys 35K Met Blue, FSH	£9,995
(F)	**LOTUS ESPRIT 2.2 TURBO,** 72k, FSH, White, Excellent Condition	£9,995
(55)	**VW GOLF 2.0 GTI TDI 5dr** FSH Alloys A/C 40K Silver	£9,695
(56)	**SEAT TOLEDO 2.0 TDI SPORT,** 5DR, Met Black, A/C, CD, 13K, FSH, Alloys	£8,995
(05)	**MAZDA RX8 231,** Leather, A/C, CD, Alloys, Met Blue, 25k, FSH	£8,995
(Y)	**MERCEDES BENZ SLK 230K Convertible, Auto, AMG,** Leather, 55k, FSH, A/C, Alloys, Silver	£8,995
(06)	**RENAULT GRAND SCENIC 1.9 DIESEL,** a/c, cd, alloys, met black, 7 seats, 27k, FSH	£8,595
(Y)	**BMW Z3 2.2 Convertible,** Half Leather, Alloys, CD, Met Silver, 5 Service Stamps	£8,495
(53)	**RENAULT Grand Espace 3.0 DCI Initiale Auto,** Sunroofs Alloys 45K Met Grey	£8,495
(55)	**VW GOLF 1.9 SE TDI,** A/C, Alloys, CD, FSH, 5Dr, Silver	£8,395
(54)	**VOLVO S40 1.8SE,** A/C, full leather, FSH, 21k, met grey	£8,295
(04)	**MAZDA MX5 1.8i,** Radiant Ebony, CD, 32k, FSH, Alloys	£7,995
(04)	**RENAULT GRAND SCENIC 1.9 DIESEL,** sunroof, 7 seats, 26k, FSH	£7,495
(06)	**RENAULT SCENIC 1.6VVT Dynamique (Euro 4),** Sunroof, Alloys, CD, A/C, 10k	£7,495
(04)	**RENAULT GRAND SCENIC 1.9 DCi Dynamique,** S/Roof, 7 Seats. A/C , CD, Alloys, FSH, 27k	£6,995
(55)	**FORD FOCUS C-MAX 1.6 Diesel ghia, 5DR,** A/C, Alloys, CD, FSH, 1 owner, Met blue, 48k	£6,695
(06)	**CITROEN C2 1.4 HDi Diesel SX** A/C CD FSH, 37k, Met Red, £35 Road Tax	£5,995
(05)	**TOYOTA COROLLA 1.6 VVTi T3 3DR,** A/C, Alloys, Met Blue, 46K, FSH	£5,695
(03)	**VW GOLF 1.9 GT TDI (130) 5DR,** A/C, CD, 1 Owner, 93k, FSH	£4,995
(03)	**FORD FOCUS 1.8I GHIA 5DR,** Silver, A/C, CD, Alloys, 67k, FSH	£4,295
(02)	**VAUXHALL ZAFIRA 2.0 DTI COMFORT,** Met Blue, A/C, 7 seats	£3,695
(02)	**VW POLO 1.2S 3DR,** A/C, Silver, CD, 75K, FSH	£3,695
(51)	**VAUXHALL ASTRA 1.6i 16V COMFORT 5DR,** A/C, Alloys, CD, 79k	£2,495
(T)	**FIAT PUNTO 1.2 5DR,** Alloys, CD, 80k, 12 months MOT	£1,695
(P)	**SEAT ALHAMBRA,** 7 seats, A/C, MOT March 2010	£1,295
(R)	**PEUGEOT 306 1.4I MIAMI,** Met Red, MOT Dec 2009, Ins Grp 4	£795

*Terms & conditions apply. Free MOT test for the lifetime that you own the car purchased from B&C Motors Ltd.

Open: Mon-Fri 8.30am-6pm Sat 9am-5pm Sun 11am-3pm

B&C Motors
62-64 High Street, Cottenham, Cambridge CB24 8SA
Tel 01954 251 012
www.bandcmotors.co.uk
MOT / Servicing / Free Courtesy Cars
CWMW39

Motorsnow
www.motorsnow.co.uk

FOR YOUR NEW OR USED CAR SEARCH
CALL 01223 434343
motors@cambridge-news.co.uk

MOT & SERVICE

- *MOT*
- *Service & Repairs*
- *Tyres & Exhausts*
- *Computer Diagnosis*
- *Air Conditioning Servicing*
- *Free Courtesy Cars Available (by appointment only)*
- *Collection & Delivery Service*

Diane and Richard run our busy workshop and MOT bay and we can service and repair most makes and models of vehicles

S&G CAR REPAIRS LTD

Telephone (workshop) 01353 778210 / 778211

B&T MOTOR REPAIRS
Esso Garage, Cambridge Road, Ely

- MoT Testing
- Service & Repairs
- MoT Repairs
- Computer Diagnostics
- Air Con Servicing
- Tyres & Exhausts
- Prompt, friendly service

Telephone 01353 667788

GEOFF GLOVER
WORKSHOP (ELY)

For all your repair, servicing & full diagnostic checks on most makes of cars and light commercial vehicles.

We also specialise in classic car restoration and repairs.

01353 664234

www.ggvs.co.uk
Courtesy vehicles available

STEVE GOLDSMITH CARS

high quality low mileage

2006 (06) CITROEN C4 1.6 VTR+ 3 Door Hatch, finished in light metallic blue with black cloth seats. Fitted with power steering, remote locking, air conditioning, electric windows, alloys, CD stereo and more. One owner, 38,000 miles with history. A smart looking hatch **£6,995**

2006 (06) FORD FIESTA 1.6 GHIA 5 Door, finished in metallic black with black leather seats. Fitted with power steering, remote locking, electric windows, air conditioning, CD stereo, alloy wheels and more. Two owners, 33,000 miles with history. A top of the range model **£6,995**

2006 (06) FORD FIESTA 2.0 ST Hatch, finished in performance blue with black half leather seats. Fitted with power steering, remote locking, air conditioning, alloys, alloys, CD stereo with iPod connection and more. Two owners, 24,000 miles with history. Complete with white stripes **£7,995**

2006 (56) KIA RIO 1.5 CRDT LX Hatch, finished in metallic red with grey cloth seats. Fitted with power steering, remote locking, electric windows, air conditioning, alloys, CD stereo and more. Two owners, 35,000 miles with history. A lovely diesel hatch.....**£5,995**

2005 (05) MERCEDES C220 CDi SE Auto Sport Coupe, finished in metallic blue with black cloth seats. Fitted with power steering, remote locking electric windows, air conditioning, parking sensors, CD stereo and more. Two owners, 53,000 miles with history. A diesel auto coupe **£11,495**

2002 (52) PEUGEOT 206 2.0 SE Coupe Cab, finished in moonstone with black cloth seats. Fitted with power steering, remote locking, electric windows and folding roof, air conditioning, alloy wheels, CD stereo and more. Privately owned, 54,000 miles with history. A lovely example in Peugeot's best colour.....**£5,995**

2006 (06) RENAULT MEGANE 1.6 MAXIM, finished in metallic gold with black cloth seats. Fitted with power steering, remote locking, air conditioning, alloy wheels, electric windows, CD stere and more. One owner, 25,000 miles with history. A limited edition family hatch **£6,995**

2007 (56) SMART FOR FOUR 1.5 PASSION AUTO 5 Door Hatch, finished in bronze with silver, and black cloth seats. Fitted with power steering, remote locking, air conditioning, electric windows, panoramic roof, CD stereo and more. One owner, 18,000 miles with history. Something a little different **£6,495**

2008 (08) SUBARU JUSTY 1.0 R 5 Door Hatch, finished in black with black cloth seats. Fitted with power steering, remote locking, electric windows, air conditioning, alloy wheels, CD stereo and more. Two owners, 22,000 miles with history. Like new **£7,295**

2008 (58) SUZUKI SX4 1.6 GLX 5 Door, finished in metallic grey with black cloth seats. Fitted with power steering, remote locking, electric windows, air conditioning, alloy wheels, CD stereo and more. One owner, 12,000 miles with history. A taller than normal hatch **£8,495**

2008 (08) VAUXHALL ASTRA 1.4 CLUB 5 Door Hatch, finished in either silver or light blue with grey cloth seats. Fitted with power steering, remote locking, electric windows, air conditioning, alloys, CD stereo and more. One owner, 20,000 or 21,000 miles with history. Family size hatchbacks.....**£8,995**

2006 (06) VOLKSWAGEN GOLF 1.9 TDi SE Hatch, finished in silver with black cloth seats. Fitted with power steering, remote locking, electric windows, air conditioning, alloy wheels, CD stereo and more. One owner, 46,000 miles with history. The Great TDi Golf.....**£9,995**

2006 (06) RENAULT CLIO 1.4 EXPRESSION 5 Door, finished in silver with grey cloth seats. Fitted with power steering, remote locking, air conditioning, electric windows, CD stereo and more. Two owners, 24,000 miles with history. A small 5 door hatch **£6,795**

2007 (07) PEUGEOT 207 1.4 S 5 Door, finished in silver with black cloth seats. Fitted with power steering, remote locking, electric windows, air conditioning, CD stereo and more. Two owners, 16,000 miles with history. A great example **£7,995**

2006 (06) MINI ONE 1.6 Hatch, finished in metallic blue with grey cloth seats. Fitted with power steering, remote locking, electric windows, air conditioning, CD stereo and more. One owner, 41,000 miles with history. Time for your Mini adventure? **£8,495**

70 Cars in Group Stock
The Grip, Linton, Cambridgeshire, CB21 4XN
01223 891216

www.stevegoldsmithcars.co.uk

Marshall Used Cars

Unbeatable offers to mark our 100th Year

£1 Deposit on any car

GET UP TO **0% Typical APR** on selected used cars

SAVE UP TO £1000 on selected used cars

Choose from the **best value** used cars, all in **one location**

Up to 2000 cars in group stock to choose from

05 05 Peugeot 206 2.0 HDi Sport 5dr

• 32133 • Red, • Was 6999

Now Only £5,999

06 06 Renault Megane 1.4 Dynamique 5

• 12520 miles • Blue,

Now Only £6,495

04 04 Volkswagen Golf 1.6 S FSI 5dr

• 51000 miles • Red • Was £7699

Now Only £6,999

04 54 Jaguar X-type 2.0d SE 4dr

• 61364 miles • Black • Was 8999

Now Only £7,999

07 07 Renault Clio 1.4 Privilege 5dr

• 13321 miles • Gold • Was £8999

Now Only £7,999

08 57 Mazda2 1.3 TS2 5dr

• 20283 miles • Red • Was £8999

Now Only £7,999

05 05 Volvo S40 2.0D SE 4dr

• 49000 miles • Grey • Was £9499

Now Only £8,495

04 04 Mini Cooper 1.6 S 3dr

• 68895 miles • Silver • Was £9999

Now Only £8,999

View our cars online at www.marshallweb.co.uk

02 02	Ford Ka 1.3i Style 3dr 45000 Silver	£3,489	06 55	Citroen C4 1.6i SX 5dr Auto 18492 Mauve	£7,489
03 53	Peugeot 206 1.4 Entice 3dr 41559 Grey	£3,995	07 56	Citroen C4 1.4i SX 5dr 22000 Silver	£7,489
02 52	Mazda Premacy 1.8 GXi 5dr 85023 Blue	£3,999	06 55	Volvo S40 1.6 S 4dr 44543 Grey	£7,789
03 53	Fiat Punto 1.2 16V Active Spor 25034 Black	£4,489	03 03	Bmw 3 320 Ci SE Coupe 2dr 50293 Blue	£7,999
03 53	Nissan Micra 1.2 S 3dr 35786 Black	£4,489	07 07	Citroen C2 1.6i Code 3dr 23589 Black	£8,000
02 02	Focus Hatchback 1.8 Ghia 5Dr 67188 Silver	£4,489	07 07	Renault Megane 1.6 VVT Extreme 15269 Blue	£8,289
03 53	Renault Clio 1.4 16V Dynamique 41101 Black	£4,789	06 06	Vauxhall Vectra 1.8i VVT SRi [32500 Silver	£8,400
04 04	Renault Kangoo 1.6 Expression 32804 Grey	£5,000	04 54	Jaguar X-type 2.0d SE 4dr 65043 Green	£8,489
04 04	Renault Clio 1.2 16V Dynamique 26797 Red	£5,000	05 05	Toyota Corolla 1.6 VVT-i T Spi 29936 Silver	£8,489
03 53	Skoda Fabia 1.2 Classic 5dr 64 11931 Blue	£5,000	06 06	Nissan Note 1.6 SE 5dr Auto MP 11032 Beige	£8,489
03 53	Renault Clio 1.2 16V Dynamique 35154 Black	£5,000	07 57	Vauxhall Vectra 1.8i Life 5dr 27203 Blue	£8,489
03 03	Peugeot 206 2.0 HDi D Turbo 3d 46307 Silver	£5,489	07 07	Renault Clio 1.4 Dynamique 3dr 12485 Silver	£8,489
04 04	Mazda Mazda2 1.4 S Semi- Auto 37151 Red	£5,489	08 08	Vauxhall Corsa 1.3 CDTi Club 3 27784 Silver	£8,489
06 55	Renault Clio 1.2 Campus Sport 34801 Silver	£5,489	04 04	Renault Megane 2.0 VVT Dynamiq 22050 Blue	£8,489
03 03	Volkswagen Golf 1.6 Match 5dr 66639 Red	£5,489	05 05	Vauxhall Astra 1.6i 16V SXi 3d 24300 Red	£8,489
06 56	Toyota Yaris 1.3 T3 3dr 37651 Blue	£5,499	05 05	Volkswagen Golf 1.4 S FSI 5dr 22600 Grey	£8,489
06 56	Nissan Micra 1.2 Initia 3Dr 7703 Blue	£5,995	06 56	Vauxhall Vectra 1.9 CDTi 16V S 53005 Blue	£8,789
06 06	Fiat Punto 1.4 Active Sport 3d 31587 Black	£5,999	06 56	Renault Megane 1.9 dCi Dynami 25531 Gold	£8,789
06 06	Citroen C4 1.6i 16V SX 5dr 27719 Grey	£5,999	07 07	Jaguar X-type 2.5 S AWD 4dr Au 60169 Blue	£8,999
05 55	Citroen C3 1.4i Desire 5dr 35999 Silver	£6,000	08 08	Vauxhall Meriva 1.7 CDTi Life 6945 Silver	£8,999
06 06	Volkswagen Fox 1.2 Urban Fox 5 16608 Black	£6,000	06 06	Toyota Avensis 2.2 D-4D T4 5dr 66865 Silver	£9,000
03 53	Toyota Yaris 1.3 VVT-i T Spiri 32135 Silver	£6,000	06 06	Volkswagen Golf 1.9 S TDI 5dr 55604 Grey	£9,000
04 04	Toyota Corolla 1.6 VVT-i T3 3d 17000 Grey	£6,000	06 06	Volkswagen Golf 1.9 S TDI 5dr 52566 Silver	£9,000
06 56	Nissan Primera 1.8i S 5dr 34000 Silver	£6,000	04 54	Lexus Is 200 2.0 SE 4dr Auto 54596 Black	£9,000
05 05	Toyota Yaris 1.0 T3 3dr 31120 Silver	£6,289	07 07	Honda Jazz 1.4 SE CVT 5dr 22000 Silver	£9,000
06 06	Fiat Punto 1.2 Active 3Dr 24611 Grey	£6,289	07 07	Peugeot 207 1.6 HDi 90 S 5dr 34050 Red	£9,000
03 53	Toyota Corolla 1.6 VVT-i T3 5d 40072 Grey	£6,400	07 07	Vauxhall Vectra 2.2i SRi 5dr A 29750 Silver	£9,000
05 55	Renault Megane 1.6 Oasis SL 16 40325 Blue	£6,489	06 06	Volkswagen Golf 2.0 S SDI 5dr 36011 Black	£9,000
05 05	Renault Megane Scenic 1.6 Expr 57028 Silver	£6,489	08 08	Renault Megane 1.6 VVT Extreme 22000 Silver	£9,000
05 55	Renault Clio 1.4 Expression 3 42783 Blue	£6,489	05 05	Mini Cooper 1.6 3Dr 30500 White	£9,000
07 07	Nissan Micra 1.2 Initia 3dr 7934 Silver	£6,489	06 06	Ford Focus 1.6 Ghia 5dr 9461 Red	£9,000
06 56	Ford Fusion 1.4 Style 5dr [Cli 30301 Silver	£6,489	07 07	Vauxhall Vectra 1.8i VVT SRi 5 32402 Silver	£9,000
06 06	Peugeot 206 1.6 Sport 3dr 22038 Black	£6,489	04 54	Audi A3 1.6 FSI SE 5dr 44533 Blue	£9,000
06 06	Vauxhall Corsa 1.3 CDTi Design 63776 Silver	£6,489	07 07	Vauxhall Astra 1.6i SXi Coupe 32000 Grey	£9,489
05 05	Mazda 1.6 Sakata 5Dr 57208 Blue	£6,489	07 57	Vauxhall Astra 1.7 CDTi Breeze 19950 Silver	£9,489
06 56	Citroen C2 1.4i Furio 3dr 32528 Black	£6,489	07 57	Citroen C4 2.0i VTR Plus Coupe 12070 Silver	£9,489
05 55	Citroen C4 1.6HDi 16V VTR Coup 60719 Black	£6,489	07 57	Volvo S40 1.6 S 4dr 32238 Silver	£9,489
06 06	Fiat Punto 1.2 Active 3dr 27500 Grey	£6,489	07 56	Vauxhall Astra 1.6i SXi Coupe 22800 Black	£9,789
06 55	Suzuki Swift 1.3 GL 3Dr 12306 Blue	£6,500	06 06	Peugeot 206 1.6 HDi Allure CC 37547 Silver	£10,000
06 06	Vauxhall Astra 1.4i Life Estat 9930 Silver	£6,500	07 57	Toyota Yaris 1.8 VVT-i SR 5dr 11436 Grey	£10,000
06 55	Peugeot 206 1.4 Verve SW Estat 10021 Black	£6,999	07 57	Vauxhall Astra 1.8i SRi 5dr 17900 Silver	£10,000
08 08	Peugeot 107 1.0 Urban 5dr 9495 Red	£6,999	06 55	Bmw 1 118d ES 5dr 66590 Black	£10,000
05 55	Renault Megane 1.6 VVT Oasis 5 22466 Black	£7,000	06 06	Saab 9-3 1.9TiD Vector Sport 4 45400 Silver	£10,000
04 04	Vauxhall Zafira 2.0 DTi Energy 49472 Blue	£7,000	06 06	Volkswagen Passat 2.0 SE TDI E 74000 Blue	£10,000
06 06	Fiat Punto 1.2 Dynamic 5dr 10124 Beige	£7,000	04 04	Mini Cooper 1.6 S 3dr 46000 Grey	£10,000
06 56	Ford Fiesta 1.4 Freedom 5dr 13947 Blue	£7,000	07 07	Toyota Prius 1.5 VVTi T Spirit 68939 Red	£10,489
06 06	Peugeot Partner 2.0 HDi Quiksi 16032 Silver	£7,000	06 06	Jaguar X-type 2.0d Sport 4dr 53089 Blue	£10,999
05 05	Citroen Xsara Picasso 1.6 HDi 45869 Silver	£7,000	07 07	Mazda Mazda5 2.0d TS MPV 5dr 30067 Blue	£11,000
06 06	Renault Clio 1.4 Dynamique 5dr 19402 Blue	£7,000	06 06	Seat Altea 2.0 TDi Sport 5dr 23252 Black	£11,000
06 06	Peugeot 206 1.4 Verve SW Estat 21488 Red	£7,000	05 55	Land Rover Freelander 2.0 Td4 47472 Black	£11,000
04 04	Seat Leon 1.9 TDi Cupra 5dr 61497 Silver	£7,000	07 07	Peugeot 207 1.6 HDi GT CC 2dr 16000 Yellow	£11,489
05 05	Peugeot 307 2.0 HDi XSi 5dr 38207 Blue	£7,000	08 08	Vauxhall Vectra 1.9 CDTi SRi [21060 Silver	£11,489
05 55	Honda Civic 1.6 Sport 3dr 51688 Silver	£7,000	06 06	Subaru Impreza 2.5 WRX Type UK 12224 Blue	£12,000
03 03	Toyota Avensis 1.8 VVT-i T4 5d 34556 Silver	£7,289	05 05	Mercedes-benz M ML350 3.7 Esta 20094 Silver	£12,999
04 54	Toyota Corolla 1.6 VVT-i T3 3d 38903 Silver	£7,289	07 07	Volkswagen Golf 2.0 GT Sport T 53954 Black	£13,000
08 57	Fiat Punto 1.4 Avtive Sport 16 6719 Red	£7,489	08 08	Vauxhall Zafira 1.9 CDTi Desig 22078 Silver	£13,000
07 07	Renault Clio 1.4 Dynamique 5dr 31201 Silver	£7,489	07 07	Mazda Rx-8 2.7 Coupe 4dr 44900 Black	£13,489
06 06	Peugeot 206 1.6 Verve HDi SW E 38251 Silver	£7,489	06 56	Audi A6 Saloon 2.0 TDi SE Manu 28563 Blue	£14,289
06 56	Citroen C2 1.6i VTS 3dr 18459 Blue	£7,489	08 08	Mazda Rx-8 4Dr [231] 12500 Blue	£14,999
06 56	Renault Modus 1.5 dCi Dynamiqu 10750 Silver	£7,489	07 07	Lexus Rx 400h 3.3 SE 5dr CVT E 52660 Blue	£19,000
06 06	Peugeot 206 1.6 HDI Verve SW E 19785 Silver	£7,489	04 04	Land Rover Range 3.0 Td6 Vogue 58642 Blue	£ 22,000
06 06	Peugeot 307 1.6 HDi 110 S 5dr 52523 Black	£7,489	07 57	BMW 525i Touring 3.0 SE Automa 14859 Blue	£23,000

Free Credit Check at Marshall

- Do you have a drivers license? ✔
- Are you employed? ✔
- Do you have a bank account? ✔

No Application Refused*

Call our finance hotline **0844 411 9621**

* Finance subject to status.

Marshall

Used Car Centre Cambridge
699 Newmarket Road,
Cambridge
0844 411 9621

CB5 8SQ

FIND US QUICKLY
Plug our postcode into your Sat Nav, we are only a short drive away.

Used Car Centre

Opening Times: Monday to Friday 8.30am - 7.00pm, Saturday 8.30am - 5.00pm, Sunday 11.00am - 5.00pm

Marshall Motor Group Ltd Registered Office:- Airport House, The Airport, Cambridge CB5 8RY. All calls may be recorded for training and quality purposes. Cars shown for illustration purposes only. Finance subject to status.

www.marshallweb.co.uk

15 MOTORS

Caravans - Camping

HYMER CAMP 64
1995, 2.5 TD, LHD, MoT Jun 10, Tax May 10, 64,000 miles, PAS, 6 berth, shower, gas hob, fridge, TV&FV, awning bike rack, top box, excellent condition.
£11,000
07944 803766

SPRITE ALPINE CARAVAN
XL, 2 berth, approx 1994, carver heating, cassette toilet, hot & cold water, fridge, hob, sink, electrics, very nice van, ready to go
£1,300
07930 743612

News Classified
01223 43 43 43

Cars Wanted

MOTORCYCLES WANTED
Anything considered
Registered dismantler
Licence No. EAWML75126
ELY MOTORCYCLE SPARES
01353 860956

Cars bought for CASH!
All MAKES and MODELS
up to 40,000 miles with service history
Contact John Thorburn
01480 401480
T.C.Harrison Group "There's no comparison" Ford
Cambridge Street, St Neots, Cambs PE19 1JL
Also at: Huntingdon, Peterborough and Stamford
www.tch.co.uk

Cars Wanted

CAMBRIDGE BASED
Up to £250 for your old banger, MoT or not!
Vehicles Wanted from £250 - £5,000
07500 365986

CARS wanted by local VW dealer, top prices paid. Just phone for a price: 01763 283905 www.mjwarner.co.uk

CASH PAID FOR SCRAP
Local collections of vehicles, plant and machinery. Trade collection undertaken farm & factory clearance.
Lyngate Motors Milton, Cambs
07808 357070
01223 565078

Don't scrap it, sell it!
Cars bought
Any age
Any condition
Spares and p/worn tyres available
Call Colin
07703 596070
01763 256987

suffolkcarcompany.com
driving a better deal...
We want your Land Rover Product
We also buy all other makes
Cars sourced for clients
Cars bought for cash!
Email: **tonyfitch@suffolkcarcompany.com**
Or Call:
01440 761725
07916 476679

WANTED
CARS VANS AND PICK-UPS
With or without MoT, caravans bought, scrap cars and scrap metal cleared, prices negotiable.
Registered Waste Carriers
01223 207992
07984 905621

news **Classifieds**
FOR ALL YOUR CLASSIFIED ADVERTISING PLEASE CALL US ON:
01223 43 43 43

Mopeds

50cc MOPED
import, 8 miles on clock, needs registering, have all legal documents to register
£500 ono
07779 053251
01245 248982

Motorbikes

YAMAHA YBR125
black, Dec 2007, 1000 miles, always garaged, mint condition, fully serviced
£1,500 ono
01223 564096

Tyres - Exhausts

AT Freds Tyres, part worn tyres guaranteed. Tel: 01353 741279.

Cars For Sale

20 SMALL AUTOMATICS /MANUALS
Serviced, full MoT's, service history.
From £795 to £5,250
Warranty, part ex
01763 248640 (office)
07515 102134 (mobile) .T

BRITTENS SOHAM
CORSA'S, FIESTA'S, KA'S, SMART, MICRA'S
STOCK CHANGING DAILY
FROM £995 TO £4,995
TEL: 07899926705/ 07850579460

CARS FROM £400- £1,000
Small cars, Clio, Fiestas, Micras, Diesels, small escort van, white, 4x4's and lots more. Tel:
01353 741013
07889 509009 .T

Cars For Sale

CARS FOR SALE £350 - £995
Very polite, friendly and civilised service
07500 365986.T

CARS with MoTs, £100-£995. Tel: 07860 449633.

Commercials

FORD TRANSIT
100 PS SHORT WHEEL BASE vgc, FSH, 1 year MoT and 6 months tax, year 2004 '04 reg'd, must be seen
£3,400 ono
07867 657387
Histon

VAUXHALL Combo 1.7 DTi,
52 reg'd, 138,000 miles, 1 years MoT, no tax, company vehicle, good condition
£1,500 ono
01440 708087
07899 794233

JAGGARD BROTHERS
MOTOR VEHICLE ENGINEERS LTD
Professional, Friendly Service
Delivered by a Caring Family Business
VANS VANS VANS VANS
COMMERCIAL VEHICLES

2005 (05) MERCEDES VITO 115 CDi X LONG, extra long wheel base, diesel, air con, electric windows, CD player, twin side loading door, ply lined, 58,000 miles ..... **£7,495 +VAT**

2006 (06) VAUXHALL COMBO VAN 2000 CDTi 16v, 1248cc, direct from BT, ladder rack, racking to load space, 33,000 miles, full history..... **£3,995 + VAT**

2006 (06) RENAULT KANGOO SL17 DCi 70, 1461cc, diesel, 49,000 miles, one owner, CD player, air conditioning, ply lined ..... **£3,995 + VAT**

2007 (07) CITROEN BERLINGO LX 800 HDi, 1598cc, diesel, 33,000 miles, one owner, side loading door, ply lined, electric windows ..... **£4,395 + VAT**

2005 (05) VAUXHALL COMBO 2000 CDTi 16v, 1248cc, diesel, 33,000 miles, one owner, direct from BT, electric windows, air con, top condition ..... **£3,495 + VAT**

2000 (W) MITSUBISHI L300 PANEL VAN, side loading door, 2477cc, diesel .. **£1,495 + VAT**

2005 (54) PEUGEOT EXPERT 815D, 1868cc, diesel, twin side loading doors, 3 seats across the front, CD player, remote CDL, only 25,000 miles ..... **£4,495 + VAT**

2004 (04) FORD FIESTA TDCi, 1399cc, diesel, only 27,000 miles, full history, remote CDL, power steering..... **£3,495 + VAT**

2004 (04) FORD FIESTA TDCi, 1399cc, diesel, 56,000 miles, full history, remote CDL, power steering..... **£2,995 + VAT**

2005 (54) VW TRANSPORTER T30 104TDi LWB, long wheel base, only 23,000 miles, very clean and tidy ..... **£7,495 + VAT**

2005 (05) VAUXHALL COMBO VAN 2000 CDTi 16v, 54,000 miles ..... **Reduced to clear £2,995 + VAT**

Jaggard Brothers Used Vehicle Policy
All vehicles purchased will have a full preparation service to include camshaft drive belts (if due), any tyre below 3mm will be replaced with new, the vehicle will have a full 12 month MoT certificate.
Our 6 month or 6,000 mile (which ever occurs first) warranty covers all mechanical or electrical failures.

FORDHAM 01638 720650
OUT OF HOURS TEL: 07887 985511

Commercials

Brian McKay BT commercial vehicles
BRITISH TELECOM VAN CENTRE

03 (03)	TRANSIT 350 STEEL TIPPER, 45,000 miles	£6,395
03 (03)	TRANSIT 350 TIPPER, 56,000 miles	£6,195
03 (03)	TRANSIT 350 TIPPER, 50,000 miles	£6,195
03 (03)	TRANSIT 350, alloy, d/s, 39,000 miles	£5,495
04 (54)	TRANSIT 300 SWB, 34,000 miles	£4,995
04 (54)	TRANSIT 300 SWB, 31,000 miles	£4,995
04 (04)	TRANSIT 300 SWB, 31,000 miles	£4,895
04 (04)	TRANSIT 300 SWB, 37,000 miles	£4,495
03 (03)	TRANSIT 330 SWB, 24,000 miles	£4,495
04 (04)	TRANSIT 220 CONNECT, 26,000 miles	£4,195
04 (04)	TRANSIT 220 CONNECT, 39,000 miles	£3,995
04 (04)	TRANSIT 220 CONNECT, 33,000 miles	£3,995
04 (04)	TRANSIT 220 CONNECT, 28,000 miles	£3,995
04 (53)	TRANSIT 220 CONNECT, 56,000 miles	£3,495
04 (04)	TRANSIT 200 CONNECT, 37,000 miles	£3,995
07 (07)	COMBO 1.3 CDTi 6,000 miles	£4,795
06 (56)	COMBO 1.3 CDTi 19,000 miles	£3,995
06 (55)	COMBO 1.3 CDTi, 16,000 miles	£3,995
06 (06)	COMBO 1.3 CDTi, 20,000 miles	£3,895
06 (06)	COMBO 1.3 CDTi, 18,000 miles	£3,895
05 (55)	COMBO 1.3 CDTi 19,000 miles	£3,895
06 (55)	COMBO 1.3 CDTi, 18,000 miles	£3,795
05 (55)	COMBO 1.3 CDTi 23,000 miles	£3,795
06 (55)	COMBO 1.3 CDTi, 18,000 miles	£3,795
06 (06)	COMBO 1.3 CDTi, 23,000 miles	£3,795
06 (06)	COMBO 1.3 CDTi 31,000 miles	£3,695
06 (06)	COMBO 1.3 CDTi, 28,000 miles	£3,195
04 (04)	FIESTA 1.4 Di, 20,000 miles	£3,495
04 (04)	FIESTA 1.4 Di, 23,000 miles	£3,495
04 (04)	FIESTA 1.4 Di, 45,000 miles	£2,995
07 (57)	CORSA 1.3 CDTi, 17,000 miles	£5,695
05 (05)	CORSA 1.3 CDTi, 14,000 miles	£3,695
05 (55)	CORSA 1.3 CDTi, 25,000 miles	£3,595
05 (55)	CORSA 1.3 CDTi, 36,000 miles	£3,395
02 (02)	FORD KA 1.3i PETROL VAN, 38,000 miles	£1,695
02 (52)	FORD KA 1.3i PETROL VAN, 46,000 miles	£1,695
05 (54)	VIVARO 1.9 DTi, 19,000 miles	£5,495

Tel 01223 813200
www.mckaycommercial.co.uk
Newmarket Rd, Bottisham, Cambs
All vehicles subject to VAT at 15%

FORD TRANSIT
1997, diesel, 9 months MoT, taxed end September, side door, tow bar and alarm fitted
£675 ono
07902 210741

VAUXHALL ASTRA VAN
2004, white, 35,000 miles, 1 owner, a/c, built in sat nav, taxed & MoT, immaculate
£2,995 ono
01763 222363
07973 616404

Citroen

CITROEN AX
M reg'd, met blue, drives well, low tax bracket, Tax to end of Nov
£300 ono
01954 203103

CITROEN LEADER 1.4 ZX
red, 1997, P reg'd, 97k miles, 2 owners from new, Tax & MoT March, immobiliser and alarm, excellent condition
£500 ono
01223 237730

Cars Wanted

A.S.VEHICLES WANTED
Cars, Commercials, Motorcycles, Camper Vans and Boats
Also left-hand drive vehicles wanted
We Pay From £50 - £20,000
Cash today for vehicles with MOT, without MOT, high mileage, accident damaged, unwanted vechicles and non-runners
We also operate a recovery service.
FREE COLLECTIONS
Call to arrange immediate collection. Anything considered. Good prices paid.
01763 209237 07817 993482

A BETTER PRICE PAID
For cars, vans, trucks
Minimum of £50 - £500 paid for scrap metal vehicles, trucks vans and MoT failures, anything considered, 7 days a week.
Registered waste carriers!
01353 699742
07968 661115

CAMBS CAR COLLECTION
MOT FAILURES
Accident damaged and non runners bought for cash.
Up to £150 paid for scrap cars
Call Cambs Car Collection
✱ REGISTERED WASTE DISPOSAL ✱
01353 777421 . 07961 205991

Aadvark Car Collection
Registered Waste Disposals
All Cars, Vans, 4WD's, etc. MoT failures and write offs bought for cash anytime, anywhere. Everything considered.
ALSO
Scrap cars removed
Best prices paid
01353 775172
07981 269814

DVLA
Breaking up ain't hard to do
Responsible drivers scrap their vehicles at an Authorised Treatment Facility (ATF)
Because only an ATF can legally scrap a vehicle. That means any pollutants will be made safe before it's recycled in an environmentally friendly way.
What's more, for certain types of vehicle you'll get a DVLA approved Certificate of Destruction (CoD). A CoD proves that the ATF has told DVLA your vehicle has been scrapped and so is no longer your responsibility.
www.direct.gov.uk/motoring
End of the road? Get over it and move on with your local ATF.
BERR
WE PAY UP TO £100
Charlton Recycled AutoParts
Call on 01223 832656
ATF Permit number 75119

ALL VEHICLES WANTED
with or without MoT, also scrap cars
01638 718165
07776 041112
call anytime

ALL SCRAP VEHICLES WANTED
Cash paid, prompt collection, Rampton Car Breakers, your local licensed breakers yard, DVLA registered, est 40 years, ring anytime
01954 251030
07788 825202

Garage Services

GARAGE 2 YOU
Mobile Vehicle Services
An innovative new company offering affordable mobile vehicle services including: Pre-Purchase Vehicle Inspections, Servicing, MOT repairs, Plus much, much more - We come to you!!
Visit our website for full details, or ring us for a friendly chat to see what we can do for you.
www.garage2you.co.uk
Free phone: 0800 072 5243
Mobile: 07545 784861

Geoff Glover Van Sales
Supplier and buyer of good quality light commercials
To view our large selection of vans
VISIT
www.ggvs.co.uk
Chettisham Garage • Lynn Road
Ely CB6 1SA
TEL: 01353 664234
FAX:01353 663229
Email: ggvs@btconnect.com

FORD ESCORT 75
Diesel van, white, X reg'd, 2000,1.8 endura engine, 78k, MoT Sept 2010, taxed Feb 2010, 4 recent commercial tyres, service history, 3 roof bars, tow bar, ply lined, drives well, good condition, 2 owners
£1,150
SOLD

RAMSEY VEHICLE SALES LTD
A large selection of light commercial vehicles.
Please see our used van list in Huntingdon, St. Ives, St. Neots and Cambourne Weekly News every other week or call 01487 710011 or 07974 141318
www.ramseyvehiclesales.co.uk

BMW

BMW 3 SERIES 320i SE
4 dr saloon, 47k miles, grey, petrol, manual, ABS, a/c, comms pack, alloy wheels, body coloured bumpers, cd, e/w, c/l, fsh, vgc
£13,500 ono
07753 744557

BMW 5 SERIES
(latest shape) M Sport auto, 2.0L diesel, silver, one owner from new, full BMW service history, 75,000 miles, reg'd September 2006, 12 mths tax & MoT, excellent condition
£13,995 ono
01480 431161

news **Classifieds**
9.00am ~ 5.30pm
Monday ~ Friday
Tel: 01223 43 43 43

Ford

FORD Fiesta 1.25 Zetec, 5door 2001 (X), Moondust Silver, 1 owner, only 36,000 miles, FFSH, PAS, c/locking, airbag, radio/cassette, air con, alloys, immobiliser, colour coded bumpers, Long MoT, warranty, immaculate condition, £2,350. Tel: 01799 584327/ 07779 557267 www.rowleyscars.co.uk

FORD Focus 1.4CL, 5 door, 2001 (51), met blue, only 43,000 miles, FSH, PAS, c/l, e/w, airbags, radio/cass, immobiliser, colour coded bumpers, 12 months MoT, warranty, excellent condition, £3,150. Tel: 01799 584327/ 07779 557267 www.rowleyscars.co.uk

FORD Ka 1.3 Style, 2004 (04), moondust silver, only 36,000 miles, FFSH, PAS, airbag, radio/ cassette, immobiliser, colour coded bumpers, long MoT, warranty, immaculate condition, £3,495. Tel: 01799 584327/ 07779 557267 www.rowleyscars.co.uk

Ford

FORD ESCORT
FINESSE, W reg'd, 1597cc, petrol, 5 dr hatch, silver, 80,748 miles, tax Sept '09, MoT March, good condition
£780 ovno
07748 804990
07809 893211

FORD ESCORT 1600 LX
R reg'd, 11 months MoT, 5 Months tax
£750 ovno
SOLD

FORD FIESTA STYLE 1.4
3 door, ink blue, March '06, good condition, serviced, MoT, taxed, CD/ radio
£3,900 ono
01223 843390
07766 503079

FORD FOCUS 1400 CL
1998, S reg'd, MoT Jan '10, Tax Aug '10, 165k miles, FSH
£700 ono
01353 741255

FORD KA 1.3
red, reg'd 03, MoT/Tax, colour coded, very low mileage, 28k miles, good condition inside and out, genuine reason for sale
£2,100
07747 023637 Nr Newmarket

FORD KA 1.3
1999, T reg'd, metallic blue, 62k miles, Tax and MoT, PAS, e/s, FSH, 1 lady owner
£575
SOLD

FORD MONDEO
2.0 TDCi, blue, 2005, 5 dr hatch, diesel, 72k miles, Tax April, MoT Jan, r/c/l, alloys, CD, a/c, e/w, fog lights, manual, excellent, FSH
£4,250 ono
01487 822244 ext 241 9-5

FORD MONDEO
2.0 Zetec Auto, 2004, 72,000 miles, petrol, PAS, air con, ABS, MoT, tax
£2950 ovno
01638 780864
07887 920448

Ford

FORD MONDEO DIESEL ESTATE
2l diesel, silver, 2005, FSH, 12 months MoT, 5 months Tax
£2,900
07725 165298

FORD MONDEO ESTATE
diesel, 130BHS, gear, good condition, FSH, 2004, blue
£1,700
01440 731750

FORD PUMA 1.7 16v
3dr, silver, 2000 (X), 75,000 miles, service history, alarm, alloys, electric windows, CD, airbag, air con, 12 months MoT
£1,995
07786 651097

Mazda

MAZDA MX3
R reg'd, 2 months tax & MoT, full electrics, CD & s/roof, alloys, 5 speed manual, vgc
£1,000
07518 365635

MAZDA MX5 1800 MK1
1994, M reg'd, 165,000 miles, MoT to end April, taxed end Oct '09, red, CD, runs well, reliable good fun car
£1,495 ono
01480 351773
07545 479420

Mercedes

C200K SPORT COUPE
stunning met red, EVO panoramic s/r, tip/ auto, grey leather, alloys, 6 CD, rear parking sensors, 51 reg'd, 59k miles, FSH, just serviced
£6,995 ono
01767 677733

E CLASS ESTATE AUTO
3.2 cdi, 7 seater, black leather interior, silver body, well worth a look, 240k miles, private plate
£5,795
07734 106909

Jobsnow
DON'T WAIT FOR YOUR PERFECT JOB
www.jobsnow.co.uk

Mercedes

MERCEDES S320 CDI
2001, E/S/R, navigation, many extras, 50k miles, excellent condition
£8,250 ono
01223 846043

Mitsubishi

MITSUBISHI Colt Z1
2006 reg'd, 9,500 miles, 3 dr, red, folding rear seats, parking sensors, FSH, MoT to July 2010
£3,500
01799 526744

MITSUBISHI SHOGUN 03
3.2 diesel, DI-DEQ, FSH, auto, CD, a/c, cruise control, tax & MoT, excellent condition
£5,500 ono
SOLD

Nissan

NISSAN 100NX
met blue, full years MoT/Tax, includes spare set WolfRace alloys with tyres
£494 ovno
07713 911806

NISSAN MICRA S
2004 (04) automatic, petrol, 3 door hatch, silver metallic, 26k miles, FSH, radio/ CD, e/w, c/l, new MoT, vgc
£3,875 ono
01480 392022
07825 396272

NISSAN NOTE 1.4 S
2006, 5 dr hatch, grey, petrol, manual, e/w, PAS, CD/ radio, MoT, 5 mths tax, FNSH, 25,500k, excellent condition
£5,150
01223 840977

Cambridge News NEWSPOINT
You can now book family announcements and private classified advertisements at our NEWSPOINT at the Grafton Centre Information Kiosk in Cambridge.

Peugeot

Too new to view

PEUGEOT 106 XN ZEST
1998, S reg'd, 3 door, blue, 80,000 miles, MoT to July 2010
£995 ono
SOLD

PEUGEOT 205
1.1, K reg'd, 1993, 111k miles, MoT & Tax Feb '10
£350 ono
SOLD

PEUGEOT 406 2.0 GLX
4 dr, petrol, 2000, silver alloys, climate control, e/windows/ mirrors, air con 12 months MoT, taxed, 102k
£1,095 ono
01480 496293

Silver Peugeot 307
rapier, 2002, 1.6, 69K miles, FSH, EFW, CD, RCL, AC, Very good condition, MoT until Feb 2010, 2 owners
£2795 ono
07788 908958

Renault

RENAULT Clio 1.2 Grande, 5 door, 2000 (Y), met silver, only 34,000 miles, FSH, PAS, c/l, e/w, airbag, s/r, radio/ cass, immobiliser, colour coded bumpers, long MoT, warranty, excellent condition, £2,650. Tel: 01799 584327/ 07779 557267 www.rowleyscars.co.uk

RENAULT CLIO 1.4 AUTO
M reg'd, 81,000 miles, 3 door, some history, CD, c/l, PAS, MoT June '10, tax Sept '09
£395
07531 012090

RENAULT CLIO GRANDE RN 1.2
1999 (T), 3 door, PAS, radio/cass, s/r, airbag, silver, 60,000 miles, MoT June 2010, blue, ins group 3, www.smallcarsonly.co.uk
£1,895
01440 730104

Cambridge News NEWSPOINT
You can now book family announcements and private classified advertisements at our NEWSPOINT at the Grafton Centre Information Kiosk in Cambridge.

Saab

SAAB TURBO 9000
S reg'd, only 50k miles, 1989, collectors item, hardly used
£700
01223 711316

Seat

SEAT IBIZA 1.4
blue, 1999, 1 year MoT, Tax Feb '10
£450
01799 584386

Smart

SMART ROADSTER CONVERTIBLE
54 reg'd, 2004, met blue, 41,000 miles, FSH, taxed & MoT, all usual extras
£4,600
07919 411208

Suzuki

SUZUKI SWIFT 1.0L GLS
1999, T reg'd 59,000 miles, 6 months MoT, 2 lady owners
£750 ono
SOLD

Vauxhall

VAUXHALL Corsa 1.0 Life, 5 door, 2006 (06), met purple spell, only 19,000 miles, FVSH, 1 owner, PAS, c/l, e/w, airbag, radio/ CD, immobiliser, colour coded bumpers, long MoT, warranty, immaculate condition, £4,850. Tel: 01799 584327/ 07779 557267 www.rowleyscars.co.uk

VAUXHALL ASTRA CLUB 1600
5 door, met silver/grey, 6,100 miles, 07 reg'd, very good condition, air con,
£7,000
01223 248652

VAUXHALL CORSA CLUB
Automatic, 2000 (W), 5 door, PAS, radio/ cass, s/r, e/w, **only 20,000 miles**, MoT June 2010, www.smallcarsonly.co.uk
£2,495
01440 730104

VAUXHALL CORSA
ELEGANCE 1.2, Easytronic/ auto, April 2001 (Y reg'd), silver, 5 door hatchback, 32,000 miles, PAS, vgc, a/c
£2,250
01353 648309

VAUXHALL VECTRA 1.8LS
16V, 1997 (R), 100k miles, FSH, MoT April '10, taxed, PAS, e/w, towbar, excellent
£750
01223 860170
07881 633006. T

VAUXHALL VECTRA ESTATE
2.5 V6 Tourer, 1998, (R), blue, 91k miles, MoT April, cambelt 5,000 miles ago, a/c, PAS, drivers a/b, CD, vgc
£750
SOLD

Volkswagen

GOLF GT TDI
150 bhp, black, manual, 6 gears, ABS, a/c, climate, alloys, alarm, c/l, rear spoiler, 80k miles, MoT Aug, full VW 60,000 mile service (at 65,000 miles) recent cam belt & a/c gas
£6,200 ono
07860 340322

VOLKSWAGEN GOLF
1.4, 34,600k miles, 2003, silver, 5 drs, 2 owners, MoT May '10, Tax March '10, FSH
£3,485 ono
SOLD

news Classifieds
9.00am ~ 5.30pm
Monday ~ Friday
Tel: 01223 43 43 43

Volkswagen

VOLKSWAGEN POLO 1.4
1997, 3 drs, red, MoT & Tax Dec '09
£600 ono
07928 117897

VW GOLF 2.0 GT TDI
2005 (55), 6 speed, 80,000miles, dark blue/grey metallic, 50mpg, FSH, PAS, e/w, c/l, a/c, auto lights/wipers, 6 CD changer, alloys, tax+long MoT, lovely car, company car forces sale
£7,800
07917 046705

VW POLO 1.4
1997 (P), Blue, PAS, 5 door, full MoT, tax, as new cambelt, s/history
£600
01353 741013
07889 509009

Volkswagen

VW POLO AUTOMATIC
1999, T reg'd, red, radio, MoT to August, vgc, reliable
£1,500
SOLD

Volvo

VOLVO S40 2.0
SE Auto, 2000 (W), MoT March 2010, 122K miles, FSH, PAS, full leather, air con, 1 previous owner.
£1,400
01440 761965
07914 853031

VOLVO S40 SE
P reg'd, 1.8, petrol, s/r, green, MoT, 86k miles, fully serviced, good condition
£900 ono
01223 812802
07790 177906

Motorsnow
Selling your car ... has never been easier!
Advertise your vehicle to more people in your local area from only £15

The package includes:
6 nights in the Cambridge News
8 Weekly News titles
1 week on our website

Value of Car	with or without picture of car
Under £500	£15
Under £1000	£25
Over £1000	£49

2 weeks extra for only £10
No refunds available

Call us now on:
01223 434343
You can also email us a jpeg picture of your car to advertising@cambridge-news.co.uk

with pic

MINI ONE 1.6
2006 56 reg'd, 3 door in Silver, 61,000 miles, full service history, excellent condition, 6 months MOT
£3,995
(telephone number)

without pic

MINI ONE 1.6
2006 56 reg'd, 3 door in Silver, 61,000 miles, full service history, excellent condition, 6 months MOT
£3,995
(telephone number)

www.motorsnow.co.uk

WEEKLY NEWS Classifieds

Call our team on 01223 434 343
email: advertising@cambridge-news.co.uk

Classifieds Index

1 PERSONAL
2 ENTERTAINMENTS
3 HOMES
4 GARDENS
5 FAMILY
6 HEALTH & BEAUTY
7 PETS & LIVESTOCK
8 LOCAL SERVICES
9 AGRICULTURE & FARMING
10 BUSINESS SERVICES
11 SITUATIONS VACANT
12 PROPERTY
13 PUBLIC NOTICES
14 PERSONAL SERVICES
15 MOTORS

5 EASY WAYS TO ADVERTISE

PHONE	01223 434343
EMAIL	advertising@cambridge-news.co.uk
POST	send a cheque or postal order payable to Cambridge Newspapers Ltd
FAX	01223 434222
VISIT US call into the reception at our offices	Winship Road, Milton, Cambridge CB24 6PP 27 Market Place, Ely CB7 4NZ Melbourn Street, Royston SG8 7BP Priory House, Priory Lane, St. Neots. PE19 2BH 4 Queen Street, Haverhill CB9 9EF 15 High Street, Newmarket CB8 8LX 46 High Street, Saffron Walden CB10 1EE

Payment by: Credit/Debit Card, Cheque or Cash

Notice to Advertisers - Weekly News Series It is a condition of acceptance of advertisement orders that the proprietors of the Weekly News Series do not guarantee the insertion of a particular advertisement on a specified date, or at all although every effort will be made to meet the wishes of advertisers; further they do not accept liability for any loss or damage caused by any error or inaccuracy in the printing or non appearance of any advertisement, and reserve the right to edit or delete any objectionable wording or reject any advertisement. Although every advertisement is carefully checked, occasionally mistakes do occur. We therefore ask advertisers to assist us by checking their advertisements carefully and advise us immediately should an error occur. We regret that we cannot accept responsibility for more than ONE INCORRECT insertion and that no republication will be granted in the case of typographical or minor changes which do not affect the value of the advertisement. To ensure consistently high service levels, calls are randomly monitored by a sales manager.
For further information please contact the Advertising Department, Cambridge Newspapers Ltd, Winship Road, Milton, Cambridge CB24 6PP.

1 PERSONAL

Courses & Tuition

CAMBRIDGE Education & Training. Home tuition. Tel: 01954 780400. Web:cetcambridge.co.uk

Maths GCSE & A Level by experienced independant school teacher. Tel: 01353 658547.

SPANISH lessons by qualified native teacher, grammar/ conversation, all levels. Tel: 07919 082720.

Introduction Agencies

Across the Room
Est 1991
Social Events & Dating
for Single Professionals
Cambridge, Herts, Essex, Norfolk & Suffolk
Over 20,000 members
Call Kate for your free info pack & programme of events
LO-CALL
☎ 0844 335 6167
www.acrossthereoom.co.uk

BEFORE joining any other, first call The Executive Register Personal Introduction Agency for a free brochure on my caring confidential service, which has found permanent partners for 1,000s of clients. Tel: 01223 424964, any time.

Introduction Agencies

MEETING POINT
Singles Club Disco Over 25's
Every Friday
Dolphin Hotel, London Road, St Ives, 8-12pm Admission £5
Sat 26th September
Woodgreen Animal Shelter, London Road, Godmanchester, Nr. Huntingdon PE29 2HH
8pm - 12 Admission £5
Annual Membership £2
(Free membership with this advert - new members only)
NO T-SHIRTS, NO TRAINERS, NO JEANS OR DENIM
Tel: 01223 502299
www.singlesdisco.co.uk

SINGLE social club, 39+, Nightlights, Red Lion, Grantchester, second and fourth Friday in month, 8pm, £5, music/ friendly. Tel: 07847 095495. www.nightlights.org.uk Monthly Dining.

Personal

DIVORCE
QUICK and EASY, LOW COST DIVORCE. SO WHY PAY SOLICITORS FEES?
For free brochure or help and advice on all issues call
Separation & Divorce Mediation Service
01223 = 426962

Personal Loans

CASH Loans Secured on Your Car. Mobile Money. Tel: 01223 258250. www.mobilemoney.co.uk

Cambridge News NEWSPOINT
You can now book family announcements and private classified advertisements at our NEWSPOINT at the Grafton Centre Information Kiosk in Cambridge.

2 ENTERTAINMENTS

Car Boot & Jumble Sales

A14 Junction 30, Oakington (Cambs), Saturday Car-Boot sale, gates open 7am, just turn up. Charity stalls free. Enquiries: 01733 222182.

CAR-BOOT every Sunday 7am-12, (set up from 6.30am), pitch £7, Chaplins Farm, Fulbourn. Tel: 07850 325928.

HARDWICK Guides Jumble Sale, Saturday 26th September, Hardwick School, 2pm-4pm. Entry 20p.

JUMBLE Sale for Arthur Rank Hospice, Saturday 26th September, 1pm, St Stephen's Church (opposite Sainsbury's).

Entertainers

AMAZING and Magical entertainment for both children and adults. The Great Wizzo. Member of The Magic Circle. Tel: 01763 838286.

Hobbies

MODEL railways, die-cast toys, cash paid. Tel: David 01353 778511.

WEEKLY NEWS Classifieds Call us on 01223 434 343

Holidays

COTTAGE near Brancaster, North Norfolk, sleeps seven, two baths, disabled shower, central heating, sandy beaches, nature reserve. Phone: 01223 207464.

GAMBIA luxury villa, all mod cons, family run, close to beach. Tel: 00220 7143495.

Music Musical Instruments

DRUMKIT lessons, all ages, styles and levels. Recordings made. Tel: 07960 941898.

GUITAR tuition, all styles including bass and classical, beginners welcome. Call John Cherry: 01223 415706.

GUITARS - over 200, Drums - Acoustic and Digital 0% credit. Rock Shop at Ken Stevens, Sussex Street, Cambridge Tel: 01223 367758

MUSICAL instruments from £8 monthly on money back rental or 0% Credit at Ken Stevens, Sussex Street, Cambridge Tel: 01223 367758

PIANOS from £5 weekly on Money Back Rental, or 2yrs 0% credit. Traditional and Digital, New and Second Hand. Millers Music, Sussex Street, Cambridge Tel: 01223 354452

SINGING lessons. Soloists, cabaret, choral, beginners, professionals. Tel: 01954 789333 www.singing lessonscambridge.co.uk

WEEKLY NEWS Classifieds Call us on 01223 434 343

3 HOMES

Articles for Sale

CATERING trailer, fully equipped, good condition, ideal business, £995. Tel: 01440 730198.

Articles Wanted

BICYCLES wanted, adult, for cash, almost any condition, will collect Cambridge area. Tel: 01223 323559/ 07815 676726.

BICYLES wanted, all makes and condition. Primo Cycles, 46 Burleigh St, Cambridge.(opposite Party Mania) Tel: 01223 500502.

BOWES & Co pay cash, £5 - £50,000, gold, jewellery, coins, watches, militaria, musical instruments, laptops, mobiles, games consoles etc, registered pawnbrokers, 55 Burleigh Street, Cambridge. Genuine free expert advice. Tel: 01223 360287.

CASH paid for LP's, singles and 78's. Tel: 01223 564194. (After 6pm)

COINS, Medals, Banknotes, Gold and Silver Jewellery, Watches and all Scrap Gold and Silver bought. Cash Paid. Gannochy Coins, 46 Burleigh St, Cambridge. (opposite Party Mania) Tel: 01223 361662.

WANTED fridges, washing machines, dryers, working or not. Collected free. Tel: 07796 584335.

Articles Wanted

OLD and modern books purchased. Also jewellery, toys, medals, coins, furniture, china, collectables. House clearance. Tel: 01763 256722.

Fuel

Martin Ball
Firewood Merchant
LOGS
Ash, Birch & Beech
Fully seasoned
Plus kindling
01799 586513
07980 258003

Carpets & Flooring

CARPETGUARD
Professional Carpet Cleaning
- Carpet / Upholstery
- Oriental rugs
- Leather cleaning services

Free estimates
01767 651245
07837 119475

CUT PRICE CARPETS & BEDS
FREE ESTIMATES, FREE FITTING
Anytime, Anywhere, Home Selection, Day/Evening
We can beat any quote
175 Mill Road,
Tel 01223-210337/423721
9.30-5pm
www.cutpricecarpets.com

WEEKLY NEWS Classifieds Call us on 01223 434 343

Furniture

JEFFORD BEDS

ALL TYPES OF BEDS & MATTRESSES AVAILABLE AT LOW PRICES

Economy Beds with Mattresses from:
3′ M.R.P. ~~£90~~ £60
4′6″ M.R.P. ~~£150~~ £90
5′ M.R.P. ~~£200~~ £125
Mattresses from:
3′ M.R.P. ~~£60~~ £40
4′6″ M.R.P. ~~£90~~ £60
5′ M.R.P. ~~£125~~ £90

Metal Bed Frames from:
3′ M.R.P. ~~£99~~ £49
4′6″ M.R.P. ~~£199~~ £89
5′ M.R.P. ~~£235~~ £150
Rio Mattresses from:
3′ M.R.P. ~~£99~~ £60
4′6″ M.R.P. ~~£150~~ £99
5′ M.R.P. ~~£199~~ £125

SPECIAL CLEARANCE OFFER DUE TO CANCELLATION OF ORDER
LUXURY SUEDE DIVAN BED WITH HEADBOARD
Luxurious memory foam sprung mattress for added comfort
Also available in Damask White
3′ Single M.R.P. ~~£799~~ Clearance Price £299
4′6″ Double M.R.P. ~~£1099~~ Clearance Price £399
5′ Kingsize M.R.P. ~~£1299~~ Clearance Price £499
LIMITED STOCK AVAILABLE

Pine Bed Frames from:
3′ M.R.P. ~~£150~~ £70
4′6″ M.R.P. ~~£199~~ £90
5′ M.R.P. ~~£250~~ £150
Various Mattresses available from £60

Orthopaedic Beds from:
3′ M.R.P. ~~£299~~ £125
4′6″ M.R.P. ~~£399~~ £150
5′ M.R.P. ~~£499~~ £199
Mattresses from:
3′ M.R.P. ~~£250~~ £99
4′6″ M.R.P. ~~£299~~ £125
5′ M.R.P. ~~£399~~ £150

Call Jefford Beds before buying a bed and save yourselves £'s.
Open 9am – 6pm, Mon–Fri • 9am – 5pm Saturday • Closed Sundays
Jefford Warehouse, 125 Scotland Road, Cambridge
OVER 50 YEARS TRADING 01223 420451 LOCAL AUTHORITY APPROVED

3 seater sofa Wesley Barrel with pink and gold classic fabric and 2 matching armchairs, as new, £1000. Tel: 01638 560228.

WEEKLY NEWS Classifieds

Clearance

HOUSE clearance, downsizing, moving, etc houses, outbuildings professionally cleared. Tel: 01223 208434.

Clearance

ABSOLUTE house, rubbish clearance. Furniture repairs and French polishing. Established 1948. Call: 01223 845553.

Aerial Services

Cambridgeshire AERIAL COMPANY

TV Aerial Repairs & Installers

Digital TV Aerials & Freeview
Sky, Sky+, Sky HD, Sky Freesat
BBC Freesat & European Systems
FM & DAB Aerial Installations
OAP Discount

Call Today on
01223 929095
YELL.COM
Or buy online @ **www.cambridgeshireaerialcompany.co.uk**
LCD and Plasma screen installations

Satellite Aerial Service
JOHN JONES
• BBC HD freesat available today, phone for details
Your local Digital Freeview and Sky Specialist
EX-RAF Aerial Rigger
• Free survey and signal test
• No call out charges
• Expert advice given freely. 20 years experience.
For your reassurance I am a member of the Confederation of Aerial Industries. Check me out on www.cai.org.uk, also the Registered Traders Scheme run by Trading Standards. www.cambridgeshire.gov.uk
Making the digital switch over easy for you
Get it right, get the picture.
CALL
01480 389947
07958 790831
www.satelliteaerialservices.co.uk

DBS AERIALS
Aerial and Satellite
Sales-Service-Installations
Freeview/Sky/AFN
01638 508337
07951 694604

WEEKLY NEWS Classifieds
email advertising@cambridge-news.co.uk

Domestic Appliances

HOTPOINT Washing Machine repairs, Tel: Coastline Repairs, Bar Hill, 01954 789333. Mob: 07875 670736

Disability

ALL Mobility equipment. Beds, scooters, chairs, stairlifts, bathlifts. Good prices, friendly service, home visits, parking. Orchard Mobility Centre, Fenstanton: 01480 465533.

CAMBRIDGE MOBILITY
Wheelchairs, scooters, bath/kitchen aids, recliner chairs, sales and service.
Tel: 01223 830084
Unit 11, South Cambs Business Park, Babraham Road, Sawston, CB2 4JH.

RISE/ recline chair, choice of two, private sale, any reasonable offers accepted. Tel: 01353 666105 Ely.

Garden Maintenance

LOCAL Female Gardener, traditional garden maintenance, please call, Lynne on: 07947 331204 or 01353 778573

Garden Services

FOXGLOVE Garden Maintenance, complete gardening services, call for a free quotation. Tel: 01223 841095/ 07534 251416

Curtains & Blinds

MADE-TO-MEASURE BLINDS SALE
UP TO **50% OFF** THIS AUTUMN
FREE MEASURING & FITTING
100s OF FALLING PRICES!
View our range of blinds, shutters & awnings in your home with our friendly local advisor
CALL NOW FOR A FREE NO-OBLIGATION APPOINTMENT
0800 587 6468
Lines open 8.30am-9pm weekdays, 9am-5pm weekends
www.hillarys.co.uk
Selected blinds only
Hillarys

4 GARDENS

F H GARDENS. New and repairs. Fencing, tree-work, patios, turfing, brickwork, gardens cleared etc. Free quotes. Tel: 01353 740280, 07778996678.

WEEKLY NEWS Classifieds
Call us on 01223 434 343

Fencing & Gates

FENCE and gate erection specialists in all types of fencing. For free estimates. Tel: Cam Fencing 01353 648484 or 07733 075934.

FREE estimate on all types of fencing/ gates supplied and erected. Don't dilly, phone Lilley: 01223 832097.

STAIRLIFTS
STAIRLIFTS FULLY FITTED £1395.00
SECONDHAND FROM £795.00
MOBILITY SCOOTERS FROM £395
ADJUSTABLE BEDS, WALKING AIDS
RISE & RECLINE CHAIRS FROM £595
WHEELCHAIRS
BATHLIFTS, SMALL AIDS
BEEMOBILE 01223 246425

Littleport Timber Buildings
Sheds
Unit 5a, Saxon Business Park, A10 Bypass, Littleport, CB6 1XX
Tel: 01353 861707

J.W.TREES Trees expertly felled, topped and pruned, roots destroyed, lawns cut/laid, rubbish removed, free estimates. Tel: 01954 260517 or 07979 996641.

Landscape Design

L & S Landscapes
Offers 20% discount for customers booking work on
• Fencing/Trellis work
• Turfing/Seeding
• Patio's/Driveways
• Timber decking
• Brickwork/Block paving
• Rough Gardens put in order
Free advice and estimates.
No payment until work completed.
01223 420868
07899 756373
www.ls-landscapes.co.uk
ben.ls@btinternet.com

FREE estimates, fencing, rotavating, turfing, seeding. Large and small areas. Paving, tree work, hedging, driveway. Don't dilly phone Lilly. TGOMC. Tel: 01223 832097.

S&K Landscaping, patios, fencing, driveways, hedge cutting and garden maintenance. Free quotes: 07788 500294/ 01353 676336

Paving - Patio

The Paving Centre
Please ring for a quote on Paths, Paving, Patios, Fencing, Turf, Block Paving & Driveways
Tel: 01353 863111
The Paving Centre
Unit 5 Saxon Business Park, Littleport, Ely, Cambridgeshire CB6 1XX

W. H. LANDSCAPING
All types of garden services
Low prices charged due to recession
All types of hedges and trees trimmed and topped or removed
Fencing and turfing, patios and driveways and lawn cutting, pressure washer
Fully insured
Call Henry on
01353 778736
Free Estimates

NEWELL SERVICES
The Complete All round service
• Garden Clearance/Maintenance • Fencing
• Seeding and Turfing • Hedge Cutting
• Shed Erection • Digger work with Driver
• Patios and Driveways • Groundworks and Drainage • House and Yard clearance.
If you need a job doing, just ask we may be able to help.
Fully Insured
For a FREE no obligation quote please call:
(01354) 693595 07504 196428

Garden Maintenance

Painting & decorating | Patios & paths
Small brickwork | Fencing
Carpentry | Hedge & tree cutting
Decking | Pergolas
Telephone: 01353 676342
Mobile: 07881 818990
Email: sfhomeandgarden@waitrose.com

SUMMER Gardening including clearing & rubbish removal. Tel: Jenny 07990 781969 or 01223 420409.

Plants - Bulls - Seeds

CONIFERS for hedging, pot grown in most sizes, up to 7ft, also, hardy perennials, flowering shrubs, and climbers. All at growers prices. Open 7 days 10-6, Saunders Nurseries, West Street, Comberton, Tel: 01223 262268.

Sheds

SHEDS 10ft x 8ft, £375, 8ft x 6ft, £231. Many sizes available, free brochure. Betts: 01842 810941. www.bettssheds.co.uk.

Hot Tubs & Spas

Hot Tub Hire
£225.00 p/week
(Guaranteed 5 days usage)
Make your birthday or anniversary special or just relax and unwind
Tel: 01353 863115
Fenland Arctic Spas
Unit 5, Saxon Business Park, Littleport, Ely, Cambridgeshire CB6 1XX

Top Soil

ABOUT the best topsoil, wood mulch, compost, loose/ bags. Tel: 01353 778069 or 07721 551069.

Tree Surgery

ANGLIA Tree Care, tree surgery, stump grinding, hedge maintenance, wood chipping, licensed waste carrier, Guild of Master Craftsmen, fully qualified/ insured, British standards BS3998 free estimate. Tel: 01223 424454.www.anglia-treecare.co.uk.

L&S Landscapes all tree and hedge work undertaken, stumps removed, free estimate, full liability insurance Tel: 01223 420868

7 PETS & LIVESTOCK

Cats

BEAUTIFUL kittens, Bengal mother, ready to go mid October. Tel: 07710 943114/ 07738 157505.

Dogs

Barking?Jumping up? Guarding? Nipping? Destructive? Pulling? Fearful? Too Excited? Pacing?Toilet indoors?
For help without fear or force, contact:
Heidi & Theo
Canine Behaviour Trainers/Advisors
07808 483116
www.dogidog.co.uk

TOY POODLES
Pedigreed, fully vaccinated, wormed and frontlined. Delightful temperament, parents can be seen
01480 219041

8 LOCAL SERVICES

Architects & Surveyors

ACCUBUILD drawings for planning and building regulations, council negotiations. For free advice: 07866 705199.

EXTENSIONS, conversions, drawings for planning and building regs, free advice. Tel: 01353 727000.

SURVEYS home buyer reports and valuations, by qualified surveyor. Prompt service. Free quote. Tel: 01353 727000.

Bathroom Supply / Fitting

BATHROOMS and tiles, supplied and fitted by tradesman, free estimates. Tel: 01223 322232.

Driver & Van

MAN and van for hire, friendly service, competitive rates. Tel: 07980 493594.

Building Services

Adams Property Care
Chris Adams
General Builder: all brickwork, property refurbishment, patios, garages, extensions, garden clearance
Tel: 01353 648103
Mob: 07772 557881
Email: cmadams54@gmail.com

Brickwork, Carpentry, Groundworks, Landscaping, Extensions, Alterations, Refurbishments, Loft Conversions.
Home: 01799 531410
Mobile: 07974 998215
www.cambridgeshireconstruction.co.uk

GBR Property Maintenance and General Builder
"No job too small"
All general interior & exterior building work
• Paths, Paving & Patios
• Plastering/Painting & Decorating
• Flooring
• Brick & Block work
• Fencing
For a free no obligation quote call Glyn on
01353 777836
or 07960 161431

PROFESSIONALS providing quality work, electrical, plumbing, kitchens & bathrooms fitted, tiling, painting, decorating. Tel: 01223 364417 or 07840 185075.

Carpentry / Joinery

CARPENTER Johnathan Westwood: doors, kitchens, shelving, windows, fences etc. Tel: 07855 510042 or 01954 261191.

N W Carpentry
• Kitchens
• Bathrooms
• Bedrooms • Tiling
• Plumbing • Flooring
• Property Maintance
• Can supply high quality Bathrooms & Kitchens
• Free estimates
Call: *Nick Woolston*
Phone: 01353 723299
Mobile: 07876453099
www.nwcarpentry.co.uk

Computer Services

ABACUS PC RESCUE
Chris Judd B.Sc.
Estab. 13 years
PC / laptop repairs onsite. Broadband and wireless specialist. Data recovery. New systems installed. Recommended by charities for integrity and service.
No dishonest gimmicks
7 day immediate callout to 10pm
07803 178 247

Guttering

GUTTERS cleared, serviced and repaired, free quote, friendly service, 7 days. Tel: 01223 832326 or 07984 055460.

Household Clearance

BURWELL Auctions, complete house clearance, garages, sheds, etc. Tel: 01638 661183/ 07796 636977.T

Electricians

ELECTRICIAN NICEIC Part P reg'd, sockets to complete rewires, testing/ inspections. Also full kitchen/ bath refits, plumbing. Tel: 01638 744281/ 07941 107321.

ELECTRICIAN no job too big or small. Tel: Ian 01223 237324/ 07710 746295.

QUALIFIED electrician, retired, able to do small jobs, extra socket, lights, etc. Tel: 01353 777851/ 07974 159424.

RELIABLE electrician, all electrical work undertaken, NICEIC, certificates supplied. BB Electrical. Tel: 01353 774721 or 07595 831549.

Home Maintenance

ROD'S ODD JOBS
General Carpentry
Kitchens, bedrooms
Home maintenance
Coving, painting and decorating. UPVC fascias/soffits
Garden maintenance
Tiling, fencing, guttering etc.
For Free Estimates
Rod Giles
01353 777693
07967 595574

Garage & Garage Doors

Quality Garage Doors
• Steel & Timber
• Roller & Sectional Doors
• Manual & Automatic
• Free estimates & advice
SUPER SEAL
SUPERIOR QUALITY GARAGE DOORS
www.super-seal.co.uk
Freephone
0845 1841963
01945 466400
222 Lynn Road, Wisbech

DOMESTIC
INDUSTRIAL
COMMERCIAL
AGRICULTURAL
SECURITY
LIGHTING
ANDREW J WALKER
ELECTRICAL ENGINEER
• FREE ESTIMATES
• ALL JOBS CONSIDERED
01353 665603
07956 044462

Electrical Services

DJ Grace
Electrical Services Ltd
All aspects of Electrical work done for domestic and commercial customers.
All works fully certified.
01353 665919
07900814254

Home Maintenance

JBD Property Development
For ALL your property needs
Extensions & Renovations
All Repairs & Maintenance
New Kitchen & Bathrooms
Wall & Floor Tiling
Roofs & Guttering
Painting and Decorating
Friendly, 100% Reliable Service
07778143336 01353 778166
Freephone: 0800 955 36 37
Call Rob for FREE Estimates
Sutton, Ely Cambs

Glass & Glazing

R.B.F. Glazing Soham
Roy Farrell - Domestic Glazier 30 yrs exp
Misted and Broken Double Glazed Units Replaced
UPVC Windows & Doors
Handles, Hinges & Locks
Secondary Double Glazing
Single glazing repair to: Broken Windows / Greenhouses etc. Cat flaps fitted.
Free estimates
Tel/Fax: 01353 720402

Handy Person

HANDYMAN property and garden maintenance, free quotes. Brian: 01638 667033/ 07946 087570.

Painting Services

ABOUT TO DECORATE?
FREE ESTIMATES
All interior and exterior work, wallpaper & tiling.
For a professional service with 30 years experience call Ray on:
☎ 07957 963235
☎ 01223 357594

AN affordable decorating service by tradesmen. For a free estimate. Tel: 01223 311119 or 01638 742284.T

IAN BAILEY decorating services, No job too big or small. 25 years experience. Tel: 07798 711472.

Plumbing & Heating Services

G.PRIOR plumbing, repairs, bathroom fitting, tiling, radiators, leaky taps etc, no job too small. Tel: 07974 018567.

SPARKES Plumbing, bathrooms/ kitchens supplied and fitted, tiling, loft insulation, domestic plumbing, OAP discount, fully insured. Tel: Ian 01992 554493/ 07936 694906.

Plumbing & Heating Services

ABSOLUTELY all plumbing, heating work carried out by Corgi registered plumber. Tel: 01353 777383 or 07899 950505.

Professional Bathroom Services
All aspects of Plumbing & Heating
All plumbers corgi registered.
All aspects of renovations covered
Please call
Tel: 0800 288 9110
Mob: 07789 261266
www.as-refix.co.uk
Free Estimates & Fully Insured

MIKE VINCENT
PLUMBING & BATHROOMS
No job too big or small
From taps to bathrooms
Complete power flushing service
COMPLETE TILING SERVICE
- Professional service
- City & Guild qualified
- Fully insured
- CRB Police checked
- Reliable

Tel: 07828 716351 or 01353 661354

Aquarius plumbing, credit crunching special offer 40% off labour. Bathroom re-fits, general maintenance, guttering, fully insured, www.teryaquariusplumbing.co.uk, emergency callouts. Tel: 07999 802826

CORGI gas, LPG, OFTEC. Oil heating installation, repairs. Carmen Ltd: 01223 864107.T

R G COLE
PLUMBING & HEATING
Tel: 01353 860696 Mob: 07766 547455
- New Installations
- Emergency Breakdowns
- Servicing & Maintenance
- Landlord Gas Safety Certificates
- Power Flushing
- General Plumbing

dick.cole@hotmail.com

ANGLIA GAS & ELECTRICAL SERVICES
No. 150846
Sales - Service - Repairs- Installation
- NG/LPG Gas Boiler/Central Heating Systems
- NG/LPG Gas Appliances/Dual Fuel Appliances
- Nat Gas/LPG Landlord Safety Checks
- NG/LPG Residential Park Homes/Caravans
- Electrical Appliances/Portable Appliances Testing
- Essential Electrical/Plumbing Maintenance

Contact: Jim Perry
Phone/Fax 01638 741432
Mobile 07768 856 456
E-mail: jimperryages@ntlworld.com

NICK BAKER
- All aspects of plumbing and heating
- Installation and servicing
- Friendly and efficient service
- Boiler installations from £1,200 supply and fit
- Bathroom swaps from £599 supply and fit

Tel: 01353 777741 or 07916 312817
Gas Safe registered installer number - 219947

A & C Home Improvements
- Plumbing & Heating
- Boiler Servicing & Repairs
- Floor & Wall Tiling
- Bathrooms Fitted
- Kitchens Fitted
- Property Repairs

For a Free Estimate call 01353 776295
Gas Safe Reg Gas Installer No: 190386

Removals & Storage

ATRANSMOVE full moves or single items, man and van service, storage, house clearances, beat any like for like quote. Call free: 0800 183 0468 or 07980 493594.

BURGESS Removals, full house or single items, competitive rates. Tel: 01223 242743.

HOUSE removals, 2 men, 2 vans, to anywhere. Tel: 07760 196255/ 07799 686532.

MAN and van, removals, house and garden clearance, good rates. Tel: 01223 720931/ 07956 316050

MAN with Transit van, ideal for small jobs, for more information. Tel: 07990 781969 or 01223 420409.

MAN with van. Small moves, single items, house clearance. Call: 01763 220285/ 07961 752495.

MAN and van removal service, available 7 days a week. Tel: 07961 702388/ 07737 455354

Skip Hire

ALLEN'S SKIP HIRE
2 yards to 16 yard skips available
Aggregates and topsoil for sale
6 wheeler grab lorry for hire
8 wheel tipper 4x4 digger hire
- Delivery & collection

Skip bags supplied
Willow Row, 100 Mile Bank Rd, Littleport
Tel: (01353) 861692
Major Credit Cards Accepted

MICK GEORGE SKIPS
SKIP HIRE
THE BEST SERVICE, THE BEST PRICES
01353 809 048
Why not have your SAND, HARDCORE, GRAVEL & TOP SOIL delivered with your skip?
sales@mickgeorge.co.uk

Storage

CLEAN Dry & Secure Self-Storage at less than half Cambridge prices!! Brand new units with 24/7 access. Armourstore: 01353 861436/ 07941 870049 www.armourstore.co.uk

STORAGE Available in your area. Clean, dry and secure, no damp shipping containers. Call Safebox on: 07894 427724.

Roofing & Cladding

ALPINE ROOFING
ALL ROOF REPAIRS
- SLIPPED SLATES
- CHIMNEYS REPOINTED
- RE-ROOFS
- FLAT ROOFS
- GUTTERING

FREE QUOTATIONS
ALL WORK GUARANTEED
CALL ON: 01223 426142

Tilers / Tiling

FLOOR & WALL TILING
- Bathrooms, kitchens and conservatories etc
- Under floor heating

MIKE VINCENT
PLUMBING & BATHROOMS
No job too big or small
Tel: 07828 716351 or 01353 661354

9 AGRICULTURE & FARMING

Farm Services

PICK YOUR OWN APPLES
Cox's - 25p
Bramley - 18p
Fortune -15p
and other's
Saturday & Sunday
10am - 5pm
RH Norman
Aldreth Road, Haddenham

10 BUSINESS SERVICES

Business Opportunities

SPONSOR /Investor required for Hydrogen (HHO) on Demand Reactor Project. Tel: 01223 207122

12 PROPERTY

Accommodation to Let

1 and 2 bedroom flats available in Newmarket, clean and tidy, f/f, from £475 pcm. Rooms from £50 pw. Tel: 07916 324902/ 07958 741635.

ATTRACTIVE South Cambs village, single bedroom flat, £395 pcm inclusive. Tel: 01223 208055.

AVAILABLE now, mobile homes to let, Chesterton area. Tel: 07810 084548.

CENTRAL Huntingdon, 1 bedroom unfurnished ground floor flat, with garden, £400 pcm. No DSS/pets. Tel: 01480 383306/ 07792 613426.

ELY 2 bedroom house, new kitchen, large living room, g/c/h, large garden, excellent condition, central, £610 pcm. Tel: 07816 109491.

HAVERHILL furnished 3 bed house £160 pw, 4 bed house £190 pw. Tel: 0795 8905906

HAVERHILL rooms to let in furnished house from £65 per week, inc council tax._ 07958 905906.

HAVERHILL two bed bungalow, garden, garage, no DSS. £480 pcm. Tel: 07813 288623.

NEWMARKET 2/3 bedroom detached bungalow, c/h, d/g, £595 pcm. Tel: 01353 727000.

NEWMARKET 4 bed detached townhouse, £850 pcm no pets/smokers. Tel: 01353 724590.

ROOM f/f, Cambridge, £90 pw inclusive, internet, mod cons. Tel: 07804 308086.

SOHAM 2 bedroom house, c/h, parking, garden, £495 pcm. Tel: 01353 727000.

WATERBEACH 3 bedroom unfurnished house, excellent condition, £950 pcm. Tel: 07891 289085.

Flats to Let

NEAR Kedington, 2 bedroom, furnished, suitable for two single people, incl council tax, £450 pcm. Tel: 07736 742589.

Houses to Let

HAVERHILL 2 bed terrace, edge of Haverhill, off road parking, fully refurbished, available immediately, £545 pcm. Tel: 07970 879367.

Offices to Rent

BURWELL Office and storage space to let, £400 pcm including rates, Contact: 01638 743343.

Property to Let

CAMBRIDGE luxury new property, 2 bedrooms, 2 bathrooms, garage, handy for town centre, science park, A14, M11. £750pcm. Tel: 01480 215925/07786 712482

14 PERSONAL SERVICES

A11 Mildenhall, new, V.I.P massage, luxurious, discreet. Mon-Fri, 9-6. Tel: 07722 023406.

A14 2 fun loving escorts available for body to body massage, Call Britney or Natalie. Tel: 07875 571182/ 07897 214700

ANGEL and friends escorts. Tel: 07040 901535.

AONG Yang professional massage by qualified lady in Newmarket. Tel: 07776 386787.

BLUE Escorts. Registered professional escort agency. Tel: 07986 251949 or 07005 946939. Escorts and drivers required.

BONNYBLU stunning escorts, for the discerning gentleman. Tel: 07766 461869.

BRANDON massage, in private surroundings, 9.30-6.30pm, Mon-Sat. Tel: 01842 819753.

CAMBRIDGE massage, professional, relaxing, enjoyable, 10am - 11pm. Cambridge. Tel: 07940 286109.

CAMBRIDGE Rose, relaxing massage, 10am - 11pm. Tel: 07733 303339.

CAMBRIDGE Escort, relaxed, luxury, discreet location. Tel: 075549 58884.

CLASSY and discreet, Toni, available most days. Tel: 07717 668725.

ELY area, escort service, bubbly fun female. Tel: 07804 503703/ 07961 404278.

FOXY Kittens escorts. Tel: 07040 901443

FREE text messages from women wanting local dates. Call: 08451 235921 for full details. Discretion assured.

HARLOW Junction 7, 2 minutes off M11, massage, 11am- 7.30pm. Tel: 01279 412364.

LOCAL woman seeking guys for male company. Tel: 07093 039821. Mobile rates apply.

MALE for male escort, 24/7, shy, nervous welcome. Tel: 07837 290791 witheld ignored.

MISS Benz, 25 years old, fun and uninhibited escort! Monday - Friday 1-5pm. Call to pre-book 12-1pm. Tel: 07760 281898

PLATINUM Escorts, the regions first choice. Professional, reliable, discreet. Female escorts required. Tel: 01480 404017.

RELAXING massage, (Monday to Friday). Tel: 01480 471439.

SAWBRIDGEWORTH opposite station, 10 minutes from M11, massage, 11am- 9pm, 7 days. Tel: 01279 724280.

TRANSSEXUAL New this week, very attractive. Discreet location. Shy, nervous welcome. Tel: 07553 089116

UPTOWN Girls, escort service. Down town prices from just £100p/h. Female staff required. Tel: 07974 463458.

£40P/H, £50P/H, £65P/H. PEACEFUL SURROUNDINGS. CARLY. TELEPHONE: 07952 912490/ 07981 228064/ 07854 012397.

13 PUBLIC NOTICES

Public Notices

ENVIRONMENT AGENCY
WATER RESOURCES ACT 1991
(AS AMENDED BY THE ENVIRONMENT ACT 1995)
NOTICE OF APPLICATION FOR CONSENT FOR THE PURPOSES OF SECTION 88

NOTICE IS HEREBY GIVEN in accordance with Schedule 10 of the Water Resources Act 1991 that an application has been made to the Environment Agency by Gurney Slade Lime and Stone Company Limited for consent to discharge up to 2184 cubic metres per day of trade effluent consisting of groundwater from a limestone quarry to the River Cam at National Grid Reference TL 54288 72518 from Dimmock's Cote Quarry, Wicken, Cambridgeshire, CB7 5XL.

Any person who wishes to make representations about the application should do so in writing to The Environment Agency, Water Quality Permitting Support Centre, PO Box 4209, Sheffield, S9 9BS, during the period 24/9/09 to 5/11/09 quoting reference NPSWQD008882.

Please be aware that any representation may be made available to third parties under the Freedom of Information Act or Environmental Information Regulations 2004.

A copy of the application may be inspected free of charge at the Local Environment Agency office at Environment Agency, Public Register, Kingfisher House, Goldhay Way, Orton Goldhay, Peterborough, PE2 5ZR between the hours of 9 am and 4.30 pm Monday to Friday (not Bank Holidays).

Grant Wilson
On behalf of The Environment Agency
Dated 24/9/09

CAMBRIDGESHIRE COUNTY COUNCIL
(Easton Byway 7, Easton, Ellington Byway 1, Ellington, and Grafham Byway 2, Graham)
(TEMPORARY PROHIBITION OF USE)
ORDER 2009

NOTICE is given that Cambridgeshire County Council has made an Order pursuant to the Road Traffic Regulation Act 1984, as amended by the Road Traffic (Temporary Restrictions) Act 1991, the effect of which is to stop any vehicle, pedestrian or equestrian from proceeding along Easton Byway 7, Easton, Ellington Byway 1, Ellington, and Grafham Byway 2, Graham.

Access will be maintained to properties affected by this order.

The Order will come into operation on 1st October 2009 and will continue until the vegetation and surface management works have finished or on 31st March 2010 which ever is the earlier.

It is anticipated that these works will be carried out between 1st October 2009 and 31st March 2010.

Brian Smith, Executive Director, Environment Services, Shire Hall, Castle Hill, Cambridge CB3 0AP

NH/09/row25

Thursday 24th September 2009

TRANSPORT ACT 2000
CAMBRIDGESHIRE GUIDED BUSWAY
TICKETING SCHEME

Cambridgeshire County Council ("the Council") acting as a local transport authority hereby gives notice that it has made a ticketing scheme under Section 135 of the Transport Act 2000 ("the Act"). In accordance with Section 136 of the Act, the Council published notice of the proposed scheme and carried out a consultation in relation to the making of it. Having considered the responses received as a result of that consultation, the Council modified the proposed scheme and decided to make the scheme on 14 September 2009.

The scheme makes provision for multi-operator tickets to be valid on specified local services using the Cambridgeshire Guided Busway ("the Busway"). The Busway is currently being constructed by the Council under the provisions of the Cambridgeshire Guided Busway Order 2005 ("the Order") and comprises a guided busway on guideways from St Ives to Milton Road, Cambridge with Park and Ride sites at St Ives and Longstanton, a guideway to Kings Hedges Road Cambridge, and a potential further guideway spur to Chesterton Sidings and future guideways from Cambridge Railway Station to the Trumpington Park and Ride site and to Addenbrooke's Hospital. Services running along the Busway will also be able to access Cambridge City Centre and elsewhere on-street.

The scheme will allow passengers buying multi-operator tickets to travel on Busway services operated by different operators. With specified exceptions, participation in the scheme will be obligatory for all operators of services using the Busway. The scheme specifies the types of multi-operator tickets available and the services upon which multi-operator tickets will be valid; makes provision for the administration of the scheme by a scheme committee comprising the Council and participating bus operators; and provides for the distribution of monies received from the sale of multi-operator tickets. The scheme will not restrict or otherwise affect the type or price of operators' own tickets.

The scheme will come into operation on 15 December 2009. The obligation on bus operators to accept and offer multi-operator tickets pursuant to the scheme will not come into operation until a further date to be specified by the Council.

A copy of the ticketing scheme may be inspected during normal working hours at the offices of the County Council at Shire Hall, Castle Hill, Cambridge.

Brian Smith, Executive Director, Environment Services, Shire Hall, Castle Hill, Cambridge CB3 0AP.

19 September 2009

Cambridgeshire County Council

News Classified 01223 43 43 43

INSOLVENCY ACT 1986
IN BANKRUPTCY
CAMBRIDGE COUNTY COURT

No. 221 of 2007 **RE: KENNETH FRANK HINES** I intend to pay within four months from 23 October 2009 (being the last day for proving) the first and final dividend of 2 p/£. Creditors who have not yet proved their debts must do so by 23 October 2009 otherwise they will be excluded from the dividend. The required proof of debt form is available on the Insolvency Service website (www.insolvency.gov.uk, select "Forms" and then form 6.37). Alternatively, you can contact my office at 2nd Floor, Sunley House, Bedford Park, CROYDON, CR9 1TX telephone 02086 67+8012 to supply a form.

P Cropper, Official Receiver and Trustee, NDU Croydon, 2nd Floor, Sunley House, Bedford Park, Croydon, CR9 1TX

Public Notices

Essex County Council

(B1052, Linton to Saffron Walden) (18 Tonne Weight Restriction) Order 200*

Notice is hereby given that the Essex County Council proposes to make the above Order under Sections 1-4 and Parts III and IV of Schedule 9 of the Road Traffic Regulation Act 1984.

Effect of the order: To introduce an 18 Tonne Weight Restriction on the following length of road in the District of Uttlesford, the road is currently subject to a 17 Tonne Weight Restriction:

B1052, Linton to Saffron Walden — From its junction with Ashdon Road and Church Street, north, to a point approximately 300 metres south of its junction with A1307, a distance of approximately 8050 metres.

The Essex County Council (B1052 Linton to Saffron Walden Road) (Weight Restriction) Order 1995 is hereby revoked.

Further details: A copy of the draft Order, the Order to be revoked, a map illustrating the proposal and a Statement of Reasons may be examined at all reasonable hours at Environment, Sustainability & Highways, County Hall, Chelmsford; Uttlesford District Council, Council Offices, London Road, Saffron Walden and at Saffron Walden Library, 2 King Street, Saffron Walden.

Objections: Anyone who wishes to object to the proposed Order should send the grounds for their objection in writing to TRO comments, West Area Highways Office, Warwick House, Roydon Road, Harlow CM19 5DX or e-mail to TRO-commentswestarea@essex.gov.uk, by 16 October 2009.

Yim Kong, Assistant Director for Highways, County Hall, Chelmsford

Dated: 24 September 2009

J & P FURNITURE LIMITED
Company No. 03461227

Notice is hereby given pursuant to Section 98 of the Insolvency Act 1986 that a Meeting of Creditors of the above Company will be held at Peters Elworthy & Moore Salisbury House Station Road Cambridge CB1 2LA on 29/09/2009 at 10.30 am for the purposes provided for in Sections 99 and 101 of the Act. Creditors wishing to vote at the meeting must lodge their proxy, together with a statement of claim, at the offices of Peters Elworthy & Moore, Salisbury House Station Road Cambridge CB1 2LA not later than 12.00 noon on 28/09/2009. The proxy form and statement may be posted or sent by fax to 01223 461424. Secured Creditors may only vote for the balance of the debt, which will not be recovered by enforcement of the security, unless right to enforce is waived. A list of the names and addresses of the Company's creditors will be available for inspection free of charge at the offices of Peters Elworthy & Moore, Salisbury House Station Road Cambridge CB1 2LA on 25/09/2009 and 28/09/2009 between the hours of 10.00 am and 4.00 pm. If no liquidation committee is formed, a resolution may be taken specifying the terms on which the Liquidator is to be remunerated. The meeting will receive information about, or be called upon to approve, the costs of preparing the statement of affairs and convening the meeting. Dated 16/09/2009.
ROBERT ALLEN, Director *T269685*

SITUATIONS VACANT

Building Trade

C. D. HOOD LTD.
Building Contractors

Require an experienced
QUANTITY SURVEYOR/ ESTIMATOR
to join our growing company

Minimum of 5 years experience.

Please email CV to
cd.hood@btopenworld.com
Tel: 01353 658403

Education

THE KING'S SCHOOL ELY
Co-educational boarding and day, 2½-18

Teacher of Economics

(Part-time, from 0.25 to 0.5 F.T.E dependent on availability)
(Fixed term - ASAP until July 2010)

We seek a well qualified graduate with the ability to teach A level Economics as soon as possible. Economics is a very popular and successful subject in our Sixth Form.

The post will be a fixed term appointment pending the appointment of a full-time teacher of Economics for September 2010.

The successful applicant will be expected to use his/her talents to help enrich the opportunities for pupils outside the curriculum and play a full part in the vibrant life of this school.

Closing date for applications is Wednesday 30th September, interviews will be held shortly afterwards. Further details and an application form are available on the school website or by email from the Head's PA, Tom Kingsnorth: tomkingsnorth@kings-ely.cambs.sch.uk

www.kingsschoolely.co.uk

The King's School is committed to safeguarding and promoting the welfare of children, and applicants must be willing to undergo child protection screening appropriate to the post, including checks with past employers and the Criminal Records Bureau.

HMC/SHMIS/IAPS/CSA

The King's School Ely is registered as a charity
Scheme reference no. 802427

A Company Limited by Guarantee: Registered in England no. 2440509

Part Time - Temporary

EARLY Morning Office Cleaner required in St Ives, Mon-Fri, 2.5 hours per day. Please call: 01223 832922.

EXPERIENCED Plate and Silver Service Waiting Staff required to work at a variety of temporary assignments in and around Cambridge. £6.00-£7.00 phr. Must have own Black and Whites. Contact Claire Marston on 01223 314988 for more information, or send your CV to claire.marston@irweb.co.uk agy

PART-TIME Evening Cleaner required in Cambourne, Monday - Friday, 2 hours per day. Good rates. Pls call: 01440 705995 ref CAM

Part-time Cleaner
required in Earith
Monday - Friday, 3 - 6 pm.
Good Rates.
Pls call 01440 705995.

Part-time Evening Cleaner required
in Ely, Monday - Friday,
2 hours per day.
Good rates. Key Job.
Pls call
01440 705995.

MILTON ROAD PRIMARY SCHOOL
office@miltonroad.cambs.sch.uk
www.miltonroadschool.org.uk

2 Teaching Assistants

Required as soon as possible, 2 Teaching Assistants preferably with skills and experience in teaching children in the Early Years and/or with autism in lessons and at lunchtimes.

32.5 hours per week. Salary Level 2 - subject to experience.

Details (also available by email) from Headteacher, Steve Burton, Ascham Road, CB4 2BD
Tel.: 01223 712333

Closing Date: Friday 2nd October 2009
Interviews: Wednesday 14th October 2009

Visits very welcome

Milton Road is committed to safeguarding and promoting the welfare of children.

Hotel & Catering

ARE you an experienced Chef. Temporary and Permanent positions available for experienced Sous and CDP's in and around Cambridge. Variety of shifts, excellent rates of pay. Contact Claire Marston on 01223 314988 for more information, or send your CV to claire.marston@irweb.co.uk agy

CDP Experience essential, salary negotiable. Live in package available. Tel: 01487 773440.

SOHAM VILLAGE COLLEGE
Soham Cambridgeshire CB7 5AA, 01353 724100

E-Mail address: recruitment@soham-college.org.uk
(Foundation Technology & Languages College, Mixed Comprehensive) NOR 1350

TEACHER OF SCIENCE

Main Scale
to cover maternity leave of absence

Required from October 2009, a well-qualified graduate capable of teaching Science to KS3 and Chemistry to KS4 join a supportive and forward-looking team with a proven record for very good results at GCSE and KS3. The Faculty has a vibrant team of diverse specialists, committed to continuous improvement.

The College is oversubscribed and enjoys a good reputation for its academic excellence and caring ethos.

Details of the post can be obtained from our website or from the Principal's PA, Mrs Avril Plume. **Closing date 28 September 2009**

For more information on Soham Village College, or to apply online, do visit our website www.sohamcollege.org.uk

This College is committed to safeguarding and promoting the welfare of children and young people and expects its staff and volunteers to share this commitment.

The* King's School *Ely

Require a
Deputy Catering Manager
This is a newly created full time position
(40 hours per week)

This is an exciting opportunity to join our catering team, with an excellent reputation for high quality food and service. The King's School is looking to appoint a self motivated, team player with a good eye for detail.

The ideal candidate will have a strong catering background as well as drive and ambition, possibly this will be their first step into management.

This position offers a competitive salary, contributory pension scheme, and a friendly and challenging working environment.

For an application form and job description please call
Vicky Burford - Personnel Co-ordinator
on
01353 660746

The King's School is committed to safeguarding and promoting the welfare of children, and applicants must be willing to undergo child protection screening appropriate to the post, including checks with past employers and the Criminal Records Bureau.

HMC/SHMIS/IAPS/CSA

The King's School Ely is registered as a charity. Scheme reference no. 802427.
A company Limited by Guarantee: Registered in England no. 2440509

General Vacancies

CASH paid weekly. Deliver/ collect Betterware brochures in local areas. No cash outlay. Call: 08451 255000.

CATALOGUE distributors wanted. £50-£500 p/w. part-time/full-time/ school hours. Tel: 01223 852944.

DOOR Canvasser/s required locally by window cleaning company, serious money. Is this you? Tel: 07960 400914.

EARN £50-500 per week, part-time or full-time from home. Call: 0800 4588426

HGV Driver delivering around south east, £8 ph + OT Please call Mike/ Dan Reliance employment Ltd: 01223 362536.

PERSONS required p/t for sales/ marketing, working from home. Tel: 01954 780400.

Head Housekeeping Manager
required for prestigious hotel in Cambridge. Applicants must have had previous experience in similar position.
Apply in the first instance with a copy of your CV to katoconsultants@btinternet.com

AVON Representatives required. Earn extra money. Free joining gift. Hannah: 07739 355890.

CANTEEN Cook/ Manager required for a busy building site. Mon-Fri, 6.30am-3pm. Hygiene certificate required. Experience/ driving licence essential. Kim Rose 07895 020455 (please leave message)

Room Attendants
For new prestigious hotel in Cambridge area. Experience preffered, not essential. Full training provided.
For further details call 07515 658818 or 07932 616355.

Part Time Admin Assistant
(3 days per week)
Immediate start. 1 year contract with a view to permanent position.
Good word processing, communication and administration skills essential.
Applications should be made in the first instance by emailing a CV with a covering letter to john.freer@afpconsult.co.uk.
Andrew Firebrace Partnership Ltd, Park End, Swaffham Bulbeck CB25 0NA

CAN YOU SELL?

Advertising Space Sales.
Telesales, Temporary Position, Flexible hours.
Work from home.
Very good earning potential.
Sales experience required
CV to: Steve Coleby. C and C Media, No2, 16 Forehill, Ely, Cambs, CB7 4AF
For more information
Tel: 01353 659433 / 07535 641183
Closing date October 10th

Cambridge News NEWSPOINT

You can now book family announcements and private classified advertisements at our
NEWSPOINT
at the Grafton Centre Information Kiosk in Cambridge.

witham

Quaker WOCO

Manufacturers of Quality Lubricants & Paints since 1921
www.withamgroup.co.uk

OFFICE / SHOP ADMINISTRATOR

Due to continued expansion we now require an extra person with enthusiasm to work within our office administration, trade shop and warehouse.

This post is ideally suited for an enthusiastic and motivated person who now wishes to learn further skills.

The job will entail serving customers in the shop, answering external phone calls, correlating stocking levels, inputting of orders on the computer plus much more.

Apply by letter in the first instance enclosing a full CV by the 1st October 2009 to: David Crabb - Director, Witham Oil & Paint (Soham) Ltd, 28, Regal Drive, Soham, Cambs, CB7 5BE

Thurlow Nunn Standen Ltd, main distributors of AGCO products incl. Massey-Ferguson, Challenger & Fendt, is looking to recruit a:

PARTS VAN SALES PERSON

This is a field based role selling and delivering agricultural machinery parts and sundries in a designated trading area extending south and east of Littleport. With the support of the Parts Manager, you will be responsible for planning your route, merchandising your parts delivery van, maintaining stock levels, marketing initiatives and selling parts to meet targets.

A professional, sales orientated person is required and an agricultural background would be advantageous. A full clean driving licence is essential.

A competitive salary plus performance related bonuses, company pension scheme and company sick pay scheme is offered together with a full training programme.

Please contact our Head Office on **(01353) 863038** for an application form.

Thurlow Nunn Standen Ltd, Wisbech Road, Littleport, Ely, Cambs CB6 1RA
www.tnsgroup.co.uk

CareTech Community Services

Extraordinary Days, Every Day...

CareTech is a leading PLC provider of services to Adults with Learning Disabilities.

We are looking for exceptional people to join our expanding and innovative company who specialise in supporting adults with learning and physical disabilities, mental health and challenging behaviour. We are looking for people to join our teams in the following areas, so if you can make every day extraordinary then call us today!

Deputy Manager

Cottenham - Salary depending on experience

We are looking for a Deputy Manager to join our team in Cottenham. Any applicant wishing to apply for this position must have experience in working with learning disabilities. Kindly note - due to the nature of this home and under the genuine occupational qualification guidelines we are only able to accept applications from female applicants.

Senior Support Worker

Oldhurst, c£15,000 - Excellent company benefits
Salary depending on experience

We are looking for Senior Support Workers to join our team in the Oldhurst area. Any applicant wishing to apply for the role must have experience in working with learning disabilities and challenging behaviour.

Support Workers

c£13,000 - Excellent company benefits & training

We are always looking for Support Workers to join our teams and start a new career, even if you have not worked within social care before, as full training will be given.

We are also looking to recruit for Bank Support Worker and Senior Support Worker positions.

If you think you can make an extraordinary day every day then call our recruitment team today on 01707 652 053 – We can't wait to hear from you!

www.caretech-uk.com

Youth Volunteering Programme Co-ordinator
East Cambridgeshire & Fenland
37.5 hours per week (office base in St. Ives)
Circa £23,301 per annum

Do you believe that volunteering is a worthwhile activity?

Would you like to work with young people?

Can you inspire young people to become volunteers?

If the answer to all of these questions is **"YES"**, then why not give us a call and book your 15 minute slot to tell us why you think you are the person for this job.

To book your 15 minute session please contact Corrina Nicholson on 01480 461336. Sessions will be held on 19th October, 2009. When you book your place we will advise you of what you need to bring with you and what to expect.

Closing date for session bookings: Friday 12 noon 2nd October, 2009

Young Lives is committed to safeguarding and promoting the welfare of children and young people and expects all staff and volunteers to share this commitment.

Young Lives

Vindis

The Vindis Group is a forward thinking, innovative and expanding dealer group, established since 1960, with an outstanding reputation for delivering both a professional and personal service. We are proud of our history, our commitment to quality and the people that work for us. We are now looking to recruit for the following role:

Sales Executives in Cambridgeshire

As a Sales Executive, you will be persuasive, informed and capable of building lasting relationships with every customer. You will be an experienced, target-driven and high achieving salesperson with proven sales ability. Highly customer-focused, you will know how to develop win-win situations and bring a naturally charismatic personality to the team.

Service Advisors in Cambridgeshire

Join us as a Service Advisor and be an integral member of our team. Friendly and professional, you will be the first point of contact for customers visiting our Centre. Your duties will include: Liaising with all service enquiries by telephone, email and face-to-face. Managing the handover of customer service vehicles, liaising with the workshop team to ensure timely completion of customer vehicles.

Please send your full CV, quoting the relevant job title to: Vindis Group HR Department, C/o Northampton Audi, Weedon Road, Northampton, NN5 5DH. Alternatively please email: recruitment@vindisgroup.com

Closing date: Wednesday 7th October 2009

Babraham Bioscience Technologies Ltd

BIOINCUBATOR FACILITIES MANAGER

Starting salary range £27500 to £35000 pa

The Babraham Research Campus is the home of the Babraham Institute and its wholly owned trading company Babraham Bioscience Technologies Ltd (BBT). BBT promotes knowledge transfer and translation of the Institute's research and discoveries, actively managing and exploiting the Institute's intellectual property, promoting knowledge transfer both from and to the Campus. BBT's Bioincubator has been developed to bring together all the elements necessary for the successful exploitation of biomedical technologies, and is home to a number of bioscience companies.

BBT is looking to appoint a Bioincubator Facilities Manager to be responsible for the day-to-day management of the Bioincubator facilities. The Bioincubator is home to about 30 bioscience companies ranging from small companies employing 1-2 staff, up to companies employing 35+. As the first point of contact for Bioincubator clients and tenants in its facilities, the job-holder will ensure the effective and efficient running of all aspects of the Bioincubator, which includes promotion of the campus, planning of laboratories and offices, refurbishment works, as well as managing of general maintenance and central services.

The successful applicant will have a BSc or equivalent in a biomedical discipline, an understanding of facilities management, and experience working in a laboratory environment, including operation and maintenance of general laboratory equipment. Applicants must be computer literate with good working knowledge of Microsoft Office. Excellent client facing, interpersonal and communication skills at all levels will be required, whilst demonstrating a flexible attitude and confident personality.

Starting salary will be dependent upon qualifications and experience. Further information can be found on our website www.babraham.com. Please email bbt.personnel@babraham.co.uk or telephone 01223 496365 for an information pack and application form, quoting reference GD/BBT/P. **The closing date for completed applications is Monday, 12th October 2009.** Interviews for shortlisted candidates will take place on Thursday, 22nd October 2009 and Friday, 23rd October 2009.

BBT is an equal opportunities employer.

OAKFIELD SURGERY

require

Practice Nurse

22 1/2 hours per week

Experience in diabetes, asthma, chd cervical cytology, travel and childhood immunisations would be an advantage.

Please apply in writing with CV to: Mrs Z Cornell, Practice Manager, Oakfield Surgery, Vicarage Road, Newmarket, Suffolk, CB8 8HF

3½ year UK/EU driving licence required. Course fees apply. 6+ points may prohibit application. Ref 139

Part-time Minibus Driver Ely Soham Dial-a-Ride

Job share to provide a 6 days a week village bus service into Ely.
Working alternate Thurs to Wed.
Car licence with D1 required (automatic if test taken before 1/1/97).
Good driving record.
Strong community spirit.

£6.55 per hour plus holiday pay.
Opportunities for additional work.

Service starts in early November.

Closing date for applications 5 Oct.

Ring 01353 661161 for an information pack.

CN SEEDS LTD

CN Seeds is an expanding horticultural seed business in Pymoor.
In this full time position you will be working in a friendly, positive environment supporting a small team. A good telephone manner is required along with a high level of accuracy.

For further details and an application form please ring 01353 699 413

We Need Your Help to fill our day to day and long term Teaching Vacancies.

Register with Cambridgeshire's newest Agency Today

Call: 01223 451 025

www.simplyeducation.co.uk

Part-time Secretary Required

A self-employed part time secretary is required to work approx 12 hours per week (spread over 3 days) with usual annual holidays. It involves all the administration of system & procedures of a small office dealing with, e.g., the organisation and management of training courses, run mainly in UK and US.
The office is in central Newmarket (free parking).

Advanced Word, Outlook and Excel skills required with a good working knowledge of Access. A good telephone manner is required for, e.g., dealing with senior personnel of client and collaborating organisations.

The hourly rate is dependent upon skills and experience.

Please call Dr Kirton on 01638 662 704 or email CV to m.j.kirton@kalcentre.com

Paradise Sports Centre

Require a Full Time **Duty Officer**

Starting salary between £16500 - £18500

This is a shift based position working some evenings and weekends.

Experience of running children's activities would be ideal but not essential

Candidates should be prepared to work in all aspects of our busy thriving sports centre.

Please contact the centre for an application form and an information pack

The Paradise Centre, Newnham Street, Ely 01353 667580 www.paradisecentre.co.uk

Closing date for applications 5th October 2009

Trainee Surveyor

Duties will include liaison with clients and construction professionals to ensure the prompt preparation of health and safety files/building manuals.

The successful applicant will be a graduate, well organised, computer literate with good written and oral communication skills.

Applications should be made in the first instance by emailing a CV with a covering letter to simon.wright@afpconsult.co.uk

AFP Construction Consultants
Park End, Swaffham Bulbeck CB25 0NA

ARTHUR RANK HOSPICE CHARITY SHOP MANAGER

Due to a forthcoming retirement a vacancy will arise at the Arthur Rank Hospice Shop in Regent Street. This well positioned outlet has a high footfall and deals in a range of donated goods. With a current turnover of £85k pa the position calls for an experienced retail manager preferably from the charity sector and with ambition to grow the business. You will have strong interpersonal and organisational skills and be a flexible team player. A competitive salary will be offered reflecting experience and expertise.

Enquiries to Lynne Hays on 01223 723144
Email lynne.hays@arhc.org.uk
ARH Charity, 351 Mill Road, Cambridge CB1 3DF
Closing date for applications is 30 September 2009

Mills & Reeve is a leading law firm with 90 partners and almost 800 staff operating from offices in Birmingham, Cambridge, Leeds, London, Manchester and Norwich and our ambitious growth plans provide significant opportunities. Mills & Reeve is one of the Sunday Times Top 100 Best Companies to Work For 2009, which recognises that we put people at the centre of our business.

MILLS & REEVE

IT Trainer (21 hours per week)

As a key member of the IT Training team, you will be responsible for ensuring the firm's new and existing employees are adequately trained on the firm's IT systems. This diverse role will involve training design, delivery and evaluation.

You will be creative and have an innovative approach to training design and delivery, as well as excellent presentation skills that are adaptable to one to one and group training situations. You will have advanced knowledge of Word, Excel, Powerpoint and Outlook and, ideally relevant training and IT based qualifications.

HR Administrator (Fixed term to June 2010)

Working with our busy and friendly HR team, you will ensure they have comprehensive administrative support across all aspects of their work. Primarily this will involve supporting the Cambridge based team but will also extend to supporting graduate recruitment and training.

This demanding role requires you to be educated to A-level, or equivalent, and have previous administration experience in a busy office environment and some data inputting skills. You will have excellent attention to detail, be able to stay calm when faced with conflicting work priorities and have an organised and methodical approach to your work. This is an excellent opportunity for a first step in a career in HR.

To apply for either position, please send your CV with a brief letter indicating your current salary and suitability for this position to Charlotte Jarman, charlotte.jarman @mills-reeve.com or to Francis House, 112 Hills Road, Cambridge CB2 1PH by 5pm on Friday 2 October 2009

Full details of all our vacancies and benefits can be found at **www.mills-reeve.com/recruitment**
Mills & Reeve is committed to promoting equality, diversity and to providing an inclusive and supportive environment.

www.jobsnow.co.uk

This is an exciting time to consider taking the next step in your career with an organisation that puts great emphasis on rewarding and developing its people.

Security Officer

In conjunction with the Security Manager and Security Officers, you will provide an overall security and protection service for all Napp Complex buildings, plant, equipment, processes, information and personnel. This will see you carrying out both internal and external security patrols, control room duties, and writing reports of daily activities and irregularities. You will also monitor that the correct procedures are being followed throughout the Napp complex and issue security entry badges to employees and contractors. This is a full time, permanent position, working 12 noon to 8pm, Monday to Friday, although you must be willing to work overtime to cover holidays and sickness. Shift work or security experience is preferable and you must have a valid driving licence. Good communication skills are essential along with the ability to develop good working relationships.

Warehouse Technician

As a vital part of a busy shift team we are looking for a professional self-motivated individual who is passionate about delivering excellent customer service, working to our core values and dedicated to their own personal development. Working to documented procedures, operating mechanical handling equipment, and a computerised inventory control system you will be involved in the processing of materials through to the pick, pack and despatch of our products to destinations around the world. Your shift pattern will be Week 1: Monday – Thursday 0600 – 1400, Friday 0600 – 1245, Week 2: Monday – Thursday 1345 – 2145, Friday 1230 – 1915.

If you want to be part of a growing team, at the centre of a successful and expanding business, and feel that you have the skills, qualities and experience we are looking for, please visit our website www.napp.co.uk where you can apply online. Alternatively, please send your CV to Donna Leach at Napp Pharmaceutical Holdings Limited, Unit 196, Cambridge Science Park, Milton Road, Cambridge CB4 0AB.

Closing date: Friday 9th October. Previous applicants and agencies need not apply.

NAPP

ROLLER SKATING

Ellena and Emma have that golden touch . . .

IT was great weekend for members of Ely Artistic Roller Skating Club as they won a total of 16 medals at the Maidstone Opens at Mote Park.

Ellena Barnes-Weston and Emma Taylor took gold again in their respective categories.

Ely Community College student Barnes-Weston skated her way through two knockout heats to take the gold in her dance final, while Witchford Village College's student Taylor won her free programme, performing to music from The Piano choreographed by coach Brian Paddington.

Silvers were won by Taylor and Chloe Thompson for their exhibition duo and Charlie Morton and Sophie Woodbridge in the duo dance.

Bronze medals went to Barnes-Weston for free, Barnes-Weston and Hannah Barclay for duo dance, Megan Bidecant, Amber Miller and Lucy Page for team dance, Hannah Barclay, Jasmine Page and Gemma Turner for team dance.

The girls took bronze for the Club Show. Everyone skated well against some tough opposition, with newcomer Emily Sellers showing great potential.

Winning ways: Emma Taylor, a winner at the Maidstone Opens. **CP.**

KICK BOXING

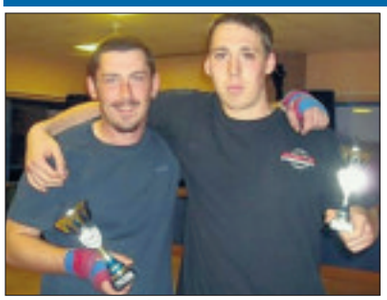

Silverware: James Cowley, left, and Lewis Fordham with their trophies. CP.

Cowley's return is a victorious one

ELECTRIFYING encounters at Yarmouth's Atlantis Arena resulted in victory for James Cowley and narrow defeat for Lewis Fordham, of East Anglia Kickboxing (Littleport).

Cowley won his comeback fight after an eight-year break against Yarmouth Allstars' Sam Curry.

Fordham was marginally pipped in his first fight by Dave Carson, also from Allstars.

Cowley and Fordham will next be in action on Friday, October 16, along with club-mate Mark Wells.

Worry-free means everything is included

- Use your motability allowance
- Breakdown cover
- Road tax
- Insurance
- Servicing and maintenance
- Replacement tyres and windscreens
- 60,000 mileage allowance
- Specialist advice

Motability
The leading car scheme for disabled people
www.motability.co.uk
Not sure if you qualify for a Motability car? Call 0800 953 4002

Marshall Ford Cambridge
The only place to get your new Ford Motability car.

Ford Focus
1.6 Zetec 5dr
From NIL Advance Payment

NIL ADVANCE RENTAL!!!
• Fully Insured • Fully Taxed • Fully Maintained

Marshall | Motability
Marshall Ford of Cambridge
699 Newmarket Road, Cambridge
Call Paul Stevens on
0844 334 9403
or visit www.cambridgeford.co.uk
CB5 8SQ
FIND US QUICKLY
Plug our postcode into your Sat Nav, we are only a short drive away.
Ford

Marshall Motor Group Ltd Registered Office:- Airport House, The Airport, Cambridge CB5 8RY.
All calls may be recorded for training and quality purposes. Cars shown for illustration purposes only.

YOUTH FOOTBALL ROUND-UP

Soham Town under-17: back row, left to right, Steve Murfitt (manager), Liam Bishop, James Seymour, Dan Whitwell, Josh Nunn, Simon Murfitt, Adam Newson, Liam Lewis, Steve Wills (coach). Front row: Josh Heaps, Tyler Broker, Elliot Drewery, Charlie Wills, Michal Rola, Sam Goodge, Ryan Collins, Blake Kneeshaw. Also in squad: Haydn Palmer. CP.

Simple as Simon finds his range

Soham Town Youth 5 Hemingford 0

CAMBRIDGE & DISTRICT COLTS LEAGUE, DIVISION 17A

TOWN were not at their best in this match, but came through with a great result in the end.

While Sam Goodge was being treated after a clash of heads, Town took the lead after 10 minutes, when Liam Bishop crossed in for Elliot Drewery to head home.

Blake Kneeshaw doubled the lead with a fine 25-yard drive into the top corner, and Drewery got the third just before the break when he rounded the keeper and slotted home.

In the second half, Town brought on the pacy Liam Lewis, who added extra bite going forward as the Greens took total control, creating plenty of chances.

The fourth came from Simon Murfitt, who, after Dan Whitwell was brought down just inside the Greens' half, lobbed the keeper from more than 50 yards with the free kick.

Murfitt then repeated his trick from 60 yards after Kneeshaw was brought down, bouncing the ball over the onrushing keeper.

Goodge, who battled though with a cut head to complete 90 minutes was Soham's man-of-the-match with a hard-working performance in midfield.

Cambridge Diamonds U11 0 Witchford Colts U11 9

9v9 YOUTH LEAGUE

WITCHFORD cruised to a comfortable victory after Adam Jay played in Jack Curtis for the opener.

Curtis then doubled the advantage and Ryan Pettitt made no mistake from close range to make it 3-0.

Curtis then completed a first-half hat-trick, before Ben Lymer scored direct from a free kick. Luca Philo and Joe-Joe Corlito then scored their first goals for the club.

The second half was a disjointed affair, but Witchford built on their advantage with Kieron Reed's deflected effort and a final strike by Joe Leyland.

Witchford: A Matcham, S Brewer, H Border, J-J Corlito, K Reed, R Pettitt, L Philo, A Jay, B Lymer, J Leyland, J Curtis.

Girton Colts U11 2 Haddenham Rovers U11 4

9v9 YOUTH LEAGUE, DIVISION A

HADDENHAM started the brighter, forcing several corners and half-chances, with Matt Beary and Callum Augustus firing just over the bar and the home keeper making a smart save from Josh Lowe's shot.

The opening goal came on 16 minutes, when Charlie Tunnell crossed for Lowe to volley home from close range.

Within two minutes, Girton were level when Andrew Bramely lobbed Will Darlington.

Rovers stepped up a gear, with man-of-the-match Kieran Petty firing home from 18 yards.

Haddenham dominated the second period, with Matt Wright blasting in Petty's cross.

Lowe, who was upended when bursting through the defence, picked himself up to curl the free kick into the net.

Girton pulled a goal back in the last minute, but Haddenham ran out deserved winners.

Haddenham: W Darlington, C Tunnell, J Alsop, N Threadgold, J Alsop, M Beary, J Lowe, K Petty, M Wright, C Augustus, O Johnson.

Panthers 0 Witchford Colts 3

CAMBS MINI LEAGUE, DIVISION 10A

WITCHFORD were made to work hard for their first victory of the season.

Colts took the game to their hosts from the start, coming close on a number of occasions in the first half, while Panthers threatened on the break.

In the second half, Harvey Cross typified a great team performance, working tirelessly in midfield to deny Panthers any clear-cut opportunities.

With the game heading for a draw, Matthew Allum opened the scoring from 20 yards.

Late goals by Jack Sheridan and Luke Nash made the game safe.

Witchford: R Thompson, H Green, J Emms, P Ryan, J Sheridan, C Weaving, C Norrie, L Nash, M Allum, H Cross, L Carraturo.

Soham Utd 0 Witchford Colts 2

CAMBRIDGE & DIST COLTS LEAGUE, DIVISION 13C

WITCHFORD started brightly, with Nat Saeng Arun twice being foiled as the first half ended goalless.

The second half saw man-of-the-match David Mayle and Connor Meads produced some delightful linked passes, but it was not until the dying minutes that Spencer Saberton crossed the ball to Solly Grover to give Witchford the lead.

Mayle made the game safe when he got on the end of a Tommy Corlito header to make the final score 2-0.

Witchford: B Phillips, D Stead, D Collins, S Robbins, E Bowles, S Saberton, T Corlito, C Meads, A Hewitt, H Lawrence, N Saeng Arun, J Bradne, S Grover.

Mepal Sports 3 Witchford Colts 3

CAMBS MINI LEAGUE, DIVISION 9E

BOTH teams came out strong at the beginning of the game and appeared evenly matched.

Witchford opened the scoring and then added a second, but Ben Blackburn scored twice to level the scores.

Some fine saves by Sam Jarvis denied Witchford another goal before Jon Collins scored the third for Mepal from a corner.

The dying minutes saw Witchford come back strongly to grab a draw.

Mepal: B Blackburn, J Booy-Howlett, J Collins, T Goodjohn, B Harnwell, S Jarvis, L Knightley, R Lawrence, A Makinson, E Martin, B Topping, M Turner.

Witchford's great eight put up a fight

Witchford 0 Bishop's Stortford 2

CAMBS GIRLS' LEAGUE, UNDER-13 DIVISION

WITCHFORD had to play this game with eight players and so knew it would be difficult.

They defended well, but Alice Skilbeck, who had a fine game as substitute goalkeeper, could not stop the first goal a few minutes before half time. Witchford tired, but fought hard and managed to make some chances, with both Esme Wright and Georgia Day having shots. But the visitors scored shortly before the final whistle.

Player-of-the-match for Witchford was Jess Hickman, who was playing her first game for the club.

RUGBY UNION

Ely turn on style in a tries feast

Ely 49 Thetford 5

EASTERN COUNTIES, DIVISION ONE

ELY Tigers played themselves into a winning position on Saturday when they played at home in front of a large crowd.

In a match celebrating their 30th year at the Downham Road clubhouse, and with a new senior sponsor, the Paradise Sports Centre, the Tigers were unrelenting in their attack on a somewhat bewildered Thetford side.

As the kick-off approached, Ely were under no illusion that it would be a test of their form, but as the game started the Tigers looked every bit the better side.

With Lloyd Palmer, Sheridan Mead and Kieren Kennett unavailable, the hosts brought in replacements Sean Kennett, Lucas Reeder and Sam Saunders-Hewett and all slotted into the squad seamlessly and instantly made their mark.

With the Ely pack dominating in both the set-piece and in the loose, the Tigers' backs were given all the room they needed to display a ferocious attacking line.

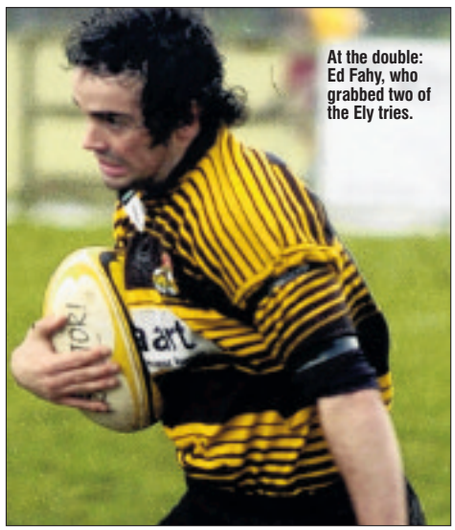

At the double: Ed Fahy, who grabbed two of the Ely tries.

At half time, the Tigers led 18-5 with tries from Reeder and Ed Fahy, plus a conversion and two penalties from the boot of Ben Forteath.

Once the second half started, Ely were convinced Thetford would not score and this promise was kept as the Tigers held steadfast in defence and attacked with every error made by the opposition. Further tries came from Dan Coulson, Fahy, Reeder, Tom Jackson and Forteath, who also added a further three conversions.

The 49-5 win moved the Tigers move into third place in the league table behind Stowmarket and Newmarket, who Ely play on Saturday in what promises to be a well-fought match.

TRIATHLON

Oliver and Kate lead way

THE results of this year's Ely Triathlon and Aquathlon event have now been released. Held at the King's School earlier this month, for the first time the triathlon was an individual event and attracted competitors from across the region.

Now in its fourth year, more than 50 local children also took part in the aquathlon. The winning male in the triathlon was Oliver Bradbury, pictured, in 58min 33sec, and the winning female was Kate Armstrong in 1hr 7min 25sec.

In the aquathlon, the winning girl and boy in the age 9-10 category were Gemma Dyer and William Topping. Georgia Baynes and Harry Love came first in the age 11-13 category and the winner of age 14-16 was Alex Ball.

Specsavers in Ely was the main sponsor, providing T-shirts, medals and trophies for the aquathlon. T-shirts for the Triathlon were sponsored by Littleport Round Table along with Ely & District Round Table.

Tesco provided the bottled water for all competitors, officials and marshals.

The Mayor of Ely, Richard Hobbs, made a donation to St John Ambulance for them to provide cover for the event, and also presented the medals and trophies on the day.

Event Organiser Kevin Chalmers said: "This was the first time we had attempted an individual triathlon event alongside our popular aquathlon and we were very pleased at how well it was supported.

"We saw quite a few familiar faces but we were delighted to see a lot of new faces attempting the course.

"Ely has a lot of very talented kids and we hope to see them continue to take part and eventually move on to the triathlon in future years."

A full list of results can be found at www.elytriathlon.co.uk

TENNIS

Champions: Pictured, left to right, are the Ely club title winners Ian Moffat, Karen Goodman, Jason Morley, George Powell (umpire), Sue Didlick, Kenn White. CP.

Triple joy as Karen enjoys a Good day

KAREN Goodman walked away with three trophies when Ely Tennis Club held their finals day on Sunday.

There were also two successes for Kenn White.

Results: Men's singles – Jason Morley beat Ian Moffat 7-5, 6-0. **Ladies' singles** – Karen Goodman beat Aileen Seabrook 6-2, 6-2; **Men's doubles** – Kenn White and Ian Moffat beat Trevor Gordon-Potts and Richard Seabrook 6-4, 6-4; **Ladies' doubles** – Goodman and Sue Didlick beat Honor Porter and Viv Teckoe 7-5, 6-2; **Mixed doubles** – Goodman and White beat Aileen and Richard Seabrook 6-3, 6-3.

George Powell umpired the matches and presented the trophies.

■ Tennis continues throughout the autumn and winter at the club, which has recently improved its floodlighting.

For further information, visit the courts (next to the On Par Driving Range) on Tuesday evenings or Sunday mornings or contact membership secretary Ian Moffat on email: ian.moffat@ntlworld.com

ANGLING

Gifford leads them home in qualifier

CARL Gifford was top dog in the first £2,400 Headfen Masters qualifier at Headfen Lakes Fishery, Little Downham.

He pulled 80 carp from the far and near the shelves with the help of maggots on Snake Lake and finished with 134lb 13oz.

Marcus Bailey got his hands on 55 carp, totalling 109-14, and Pete Lambdin secured third place with 77-3.

Entries are now being accepted for the venue's teams of four winter league. Call Marcus Bailey on 07971 574375 for more information.

Details – 1 Carl Gifford (Suffolk's Finest) 134lb 13oz, 2 Marcus Bailey (Headfen Lakes) 109-14, 3 Pete Lambdin (Headfen Lakes) 77-3, 4 John Belshaw (Cambridge) 73-12.

■ A strong northerly wind made presentation difficult, but several fish were still hooked during Littleport AC's fixture on the Ouse. J Trew came out on top by nabbing 10lb 2oz, and Mike Atherton won the race to come second by enticing 8-8.

Details – 1 J Trew (BT Matchpack) 10lb 2oz, 2 Mike Atherton (Littleport) 8-8, 3 Dave Burton (Littleport) 8-4.

■ Dave Palmer snapped up 9lb 7oz to take the honours in Pymoor and District AC's sweepstake.

His winning haul included a 5-10 tench and all his specimens were caught on a feeder. Don Savins was second with 8-10 of roach.

Details – 1 Dave Palmer 9lb 7oz, 2 Don Savins 8-10, 3 Mick Bond 5-7.

Great Value Reader Travel Offers!

York Christmas Fayre

Departs 28 November 2009

Get your Christmas shopping off to a flying start with this two night break to the hugely popular St Nicholas Fayre in the heart of historic York. The finest crafts, gifts, food, festive fun, musical entertainment, shops and stalls all combine to create a really memorable weekend of Yuletide cheer!

Includes • Return coach travel throughout • One night's bed and full English breakfast in a comfortable hotel • A visit to York's St Nicholas Fayre • A visit to Leeds for Christmas shopping • The services of a Tour Manager

2 days from £79.00

German Valley Christmas

Departs 23 December 2009

This year, spend Christmas enjoying the delightful surroundings of the Rhine and Moselle Valleys.

Includes • Return coach & Channel crossings • 4 nights' accommodation in a room with private facilities at a traditional family-run hotel • German buffet breakfasts • 3 evening meals, a light Christmas lunch and a Christmas Turkey Dinner with wine • A visit to Rüdesheim on the Rhine • A visit to Cochem on the Moselle • A Tour Manager

5 days from £259.00

Warwick Castle & Worcester Christmas Fayre

Departs 28 November 2009

Come and enjoy the Yuletide festivities at Warwick Castle! See the lavishly decorated State Rooms and Great Hall, try your hand at making traditional decorations, enjoy mince pies and mulled wine, plus lots more!

Includes • Return coach travel • One night's bed and English breakfast accommodation at a good hotel in the Midlands area • Entrance to Warwick Castle • A visit to the Victorian Christmas Fayre in Worcester • The services of a Tour Manager

2 days from £89.95

WEEKLY NEWS IN PRINT & ONLINE

To book or request a brochure call our credit card hotline quoting code CEN: 0845 226 4488 (calls charged at local rate)

Book online at: www.newmarket.travel/cen

Organised by Newmarket Promotions & Air Holidays Ltd • ABTA V787X /V7812 ATOL Protected 2325

NEWMARKET Holidays

WEEKLY NEWS SPORT

September 24, 2009 email: elysport@cambridge-news.co.uk

A champion day as Karen claims treble

FULL REPORT IS ON PAGE 63

FOOTBALL: ALL THE LATEST NEWS ON ROBINS AND GREENS

City blow as Munns quits the hot seat

ELY City have been rocked by the shock resignation of manager Trevor Munns.

He announced his decision to step down after Saturday's FA Vase, second qualifying round tie away to Diss Town, which ended in a 2-2 draw – although his decision was not influenced by the result.

Munns, who took the Robins' helm towards the end of last season, cited extra commitments as the reason for his resignation.

"I think I had the makings of a good team there," he said.

"But I'm not now in a position to devote as much time to Ely as I would like to.

"It's disappointing, because I've enjoyed working with the players. They're a great bunch of lads – I've got a lot of respect for them."

Munns missed the match at Diss, with assistant manager Wayne Goddard taking charge of the side.

Goddard will continue to oversee the first team, while the club consider a permanent replacement.

On Saturday, Ely fell 1-0 behind, but two goals from Brady Stone put them in front with just under 20 minutes remaining.

The defence held out until three minutes from the end, when Diss equalised to ensure a replay.

Goddard and his troops have a busy week coming up.

On Saturday, the Robins are due to entertain Wivenhoe Town in a Ridgeons League, Premier Division fixture, kick-off 3pm.

Ely will be in action at the Unwin Ground again on Tuesday when King's Lynn reserves are due to visit for a Ridgeons League Cup, preliminary round tie (7.45pm).

Resignation: Trevor Munns, who has stood down as boss of Ely City. Wayne Goddard (inset) has taken temporary charge.

Errors cost Soham dearly

Soham Town Rangers 0
Slough Town 2

ZAMARETTO LEAGUE, DIVISION ONE MIDLANDS

EARLY defensive slip-ups again proved costly for Soham as they slumped to a third defeat at home on Saturday.

Tom Moran needlessly conceded a penalty as early as the second minute, and from the moment it was converted, Rangers were always chasing the game.

Things did not improve as the first half progressed and with 35 minutes gone the defence again switched off as Slough took advantage with a well-worked corner routine to double their lead.

Rob Foster and Charles Libam came close to reducing the arrears for the hosts before half time, but without really testing the Slough keeper.

The only real positive to take from the game was the performance of keeper Jamie Chamberlain, who ensured the visitors would not add to their tally after the interval.

For their part, Soham did not create as many chances in the second half, with a late off-target effort by Andy Furnell their only attempt of note.

"It's very disappointing when we give away early goals like that," said Rangers boss Ian Benjamin. "We tried hard to get back into the game but in the second half we never really created any chances.

"We've got to make sure we start matches in the right way, we can't keep chasing games."

Manager Benjamin will be looking to get the Greens back on track on Saturday when they are due to travel to Marlow for a league match.

The Buckinghamshire side are currently occupying a mid-table position.

Off target: Andy Furnell, who had Soham's only notable effort of the second period.

Published and printed by the proprietors, Cambridge Newspapers, Ltd, Winship Road, Milton, Cambridge CB24 6PP. Telephone 01223 434434; Fax (Editorial) 434415; Fax (Advertising) 434222. Registered as a Newspaper with the Post Office.

UNDER NEW MANAGEMENT
MoT £39
Service • Repairs • Tyres
Exhausts • Batteries
The Car Centre, A10 Stretham CB6 3LU
01353 649010